

REPORT

OF THE

BOARD OF ADMINISTRATORS

OF THE

CHARITY HOSPITAL

TO THE

LIBRARY OF THE
Orleans Parish Medical Society

GENERAL ASSEMBLY OF THE
STATE OF LOUISIANA

1926-1929

NEW ORLEANS, LOUISIANA

Marble Tablets in Main Hall of Hospital

THE
CHARITY HOSPITAL
OF LOUISIANA

WAS FOUNDED IN THE YEAR 1786

BY

DON ANDRES ALMONASTER Y ROJAS,

To whose generous endowment, the munificence of the

LEGISLATURE OF THIS STATE,

and the liberality of the State of Pennsylvania, the community is indebted for the means of erecting this edifice, built in the year

1832

His Excellency A. B. Roman, being Governor and Ex-Officio
President of the Institution.

To record which and inscribe hereon the names and contributions of its distinguished benefactors
THIS TABLET HAS BEEN ERECTED

Etienne Bore.....	\$ 1,000.00	Hippolyte Garrott.....	500.00
Robert Cune.....	1,000.00	Ed. Rosenberg.....	2,000.00
Julien Poydras, Real Estate.....	35,000.00	John Rawlins Smith.....	500.00
Nancy Davenport.....	500.00	Mrs. Louise Schwartz.....	27,251.42
Eugene McCarthy.....	600.00	Sidney O. Wusthoff.....	1,000.00
R. G. Taylor.....	523.00	Frank B. Williams.....	500.00
Charles Schmidt.....	500.00	Mrs. Sophie Gumbel.....	3,100.00
John Burnside.....	10,000.00	H. Aaron.....	500.00
Charles Macready.....	1,500.00	W. R. Irby.....	500.00
Emma Ingram, Real Estate.....	4,000.00	Judge Jos. A. Breux.....	10,000.00
Stephen Henderson, Cotton	45,000.00	Senator C. C. Cordill.....	3,322.61
Press Property.....	1,000.00	Mrs. Marie Borne.....	50,164.39
R. Y. Charnbury.....	3,000.00	Eugene Lacoste.....	5,000.00
Jules Cassard.....	500.00	Joseph Lennes.....	5,000.00
Caroline E. Simms.....	2,000.00	Mrs. Livia Hatch Bryant.....	450.00
P. B. O'Brien.....	1,000.00	Joseph Torras.....	1,000.00
Mrs. Julia Breen.....	1,800.00	George Williams.....	1,000.00
Charlotte Piffet.....	3,000.00	Dr. C. William Groetsch.....	500.00
Jean Ferran.....	1,500.00	B. Rosenberg.....	5,000.00
Pierre Claude Samory.....	500.00	J. C. Abrams.....	559.11
V. J. Wood.....	1,000.00	Miss Mary Weist.....	9,591.80
Wm. H. Letchford.....	2,500.00	Mrs. Theoline Quayle.....	6,000.00
Thomas Smith.....	20,000.00	Mrs. John Dibert.....	5,000.00
Jean F. Schweitzer.....	5,000.00	E. J. Bobet.....	1,500.00
Robert Moore.....	25,600.00	Frank L. Clark.....	5,000.00
Thomas Lafon.....	10,000.00	Mrs. Marie Loubat Williams.....	44,500.00
A. M. Miles, M. D.....	1,000.00	Mrs. Catherine Voss.....	2,000.00
N. O. Polyclinic.....	3,000.00	Dr. Wm. Martin.....	500.00
Medical Faculty Tulane Uni-	72,300.00	J. C. Geistlich.....	500.00
versity.....	5,000.00	Harry T. Howard.....	500.00
Robert Jackson.....	200,000.00	Mrs. Henry Weil.....	1,000.00
W. T. Richards.....	1,000.00	Samuel Lyons.....	22,500.51
Mrs. H. B. Ringrose.....	1,000.00	Mrs. Ida A. Richardson.....	578.36
Mrs. A. D. Milliken.....	1,000.00	J. D. McGuigan.....	30,000.00
Mrs. Julie Ziegler.....	1,000.00	Augustin J. Cassard.....	1,500.00
Miss Louise Curta.....	1,000.00	Mrs. Barbara Ullmeyer.....	2,977.31
Miss Angele Langles.....	1,000.00	Mrs. John Munch.....	500.00
Arthur Isnard.....	500.00	Col. Wm. G. Vincent.....	2,600.15
Italian Colony and Duke	180,000.00	Mrs. Alice H. Mumford.....	10,718.29
D'Abruzzi.....	20,000.00	Mrs. India Brown.....	500.00
Albert Derbigny.....	50,000.00	Luther W. Templeman.....	500.00
A. C. Hutchinson.....	875.00	Henry Gerken.....	500.00
William Smith.....	500.00	Mrs. Anna R. Worman.....	10,718.29
J. A. Vignaud.....	1,710.00	Joseph Rathborn.....	500.00
Sarah J. Young.....	20,000.00	Samuel George Kroegeer.....	1,000.00
Isaac Delgado.....	20,000.00	M. J. Mulverhill.....	5,000.00
Mrs. Samuel Delgado.....	1,000.00	Edw. A. Larose.....	500.00
Mrs. Caroline S. Tilton.....	500.00	Mrs. Andrew J. Reid.....	500.00
Manuel Abascal.....	10,000.00	Martin Behrman.....	500.00
Graduate Nurses, Class of 1910	500.00	Adele Emily Roessle.....	792.08
F. T. Howard.....	1,000.00	John Wust.....	500.00
Dr. L. J. Sexton.....	500.00	Persifer S. Campbell.....	500.00
Widow J. Hy. Bosman.....	500.00	Dr. Max Kahn.....	500.00
Neomi Victoire Brugier.....	500.00		

16951

Form of Gift or Bequest

I give (or bequeath) to the Charity Hospital, New Orleans, an institution established under the laws of the State of Louisiana, the sum of

_____ Dollars
to establish an "Endowment Fund".

It is agreed that this fund is to be judiciously invested and the revenue therefrom applied solely to charitable work in said institution.

Adopted July 19th, 1926

The Board of Administrators of the Charity Hospital of Louisiana, New Orleans, does hereby agree and bind itself and its successors in office as a condition precedent to the receipt of donations or bequests to the "Endowment Fund", to put aside unimpaired in perpetuity and invest said funds, and keep same perpetually invested in high grade bonds or other interest bearing securities, and the interest earned thereon to be dedicated and used exclusively for the furtherance of its charitable work.

Furthermore, that any donation or bequest of Five Hundred Dollars (\$500.00) or more, the donor's name be inscribed upon the tablet in the Main Building and a plate bearing the Donor's name be placed on a bed in a designated ward.

BOARD OF ADMINISTRATORS

R 2266
2

HIS EXCELLENCY, GOVERNOR HENRY L. FUQUA, Ex-Officio President*

HIS EXCELLENCY, GOVERNOR O. H. SIMPSON, Ex-Officio President

F. W. EVANS, Vice-President

GEO. S. BEL, M. D.

C. A. HARTWELL

JULES A. DUMAINE

SYLVAN LEVY

GEO. J. GLOVER

WILLIAM PFAFF

C. A. TESSIER

FINANCE COMMITTEE

WILLIAM PFAFF, Chairman

C. A. HARTWELL

C. A. TESSIER

HOUSE COMMITTEE

GEO. J. GLOVER, Chairman

JULES A. DUMAINE

C. A. HARTWELL

MEDICAL COMMITTEE

GEO. S. BEL, M. D., Chairman

SYLVAN LEVY

WILLIAM PFAFF

Secretary-Treasurer

FRED. W. MATTHEWS

*Died October 11th, 1926.

HOSPITAL STAFF

Superintendent

WM. W. LEAKE, M. D.

House Surgeons

S. F. ELDER, M. D. *

M. O. MILLER, M. D.

GEO. G. GARRETT, M. D.

WM. H. COOK, M. D.

J. G. SNELLING, M. D.

House Physicians

R. O. RUSSELL, M. D. *

P. H. JONES, JR., M. D.

H. H. WINTERS, M. D. †

M. W. HUNTER

Resident Dentist

L. R. ROLLING, D. D. S.

Registrar

G. FARRAR PATTON, M. D.

Clerk

MRS. KATHERINE K. HOOLEY.

Admitting Physicians

J. G. SNELLING, M. D. *

AMBROSE STORCK

Pathological Department

M. J. COURET, M. D.

Director

G. H. HAUSER, M. D.

H. J. GONDOLF, M. D.

Pathologists

M. P. H. BOWDEN, M. D.

Asst. Pathologist

S. B. MCNAIR, M. D. *

E. L. GILL, M. D.

J. W. LONG, M. D.

Asst. Res. Pathologists

X-Ray Department

AMEDEE GRANGER, M. D.

Director

W. J. DEVLIN, M. D.

Roentgenologist

J. L. DUBROCK

Technician

Radiologist

M. T. VAN STUDDIFORD, M. D.

Directress

SISTER STANISLAUS

Superintendent of Clinics

MISS SARA BABB, R. N.

Official Anesthetist

MISS MARY KOENIG, R. N.

Directress, Social Service

MISS LAURA BACHMAN

Superintendent of Nurses

SISTER KOSTKA

Chemist and Druggist

WM. W. MILLIET

License Inspector

FERNAND FORET

Purchasing Agent

HENRY WEIHMANN

JOHN V. PONDER, Chief Engineer

ANDREW D. RAMELLI, House Carpenter

*Term Expired June 30th, 1926.

†Resigned.



GEORGE J. GLOVER
AUGUST 15TH 1916



WILLIAM DUFF
DECEMBER 1ST 1917



FRED W. EVANS
JANUARY 1ST 1921



DR. GEORGE S. BELL
JANUARY 15TH 1921



CHARLES A. HARTWELL
SEPTEMBER 29TH 1921



SYLVAN LEVY
JANUARY 18TH 1921



JULES A. DUMAINE
MARCH 6TH 1925



CHARLES A. TESSIER
MARCH 9TH 1926



DR. WILLIAM W. LEAKE
AUGUST 1ST 1921



FRED W. MATTHEWS
JUNE 18TH 1913

INTERNES CHARITY HOSPITAL 1926

BISCO, P.
 BLAKENEY, C. P.
 BOOTH, T. F., JR.
 BRATTON, R. E.
 *BUTTERFIELD, O. J.
 *CHAMBERLAIN, WARREN
 *CLARK, R. H.
 *CLAYTON, J. E.
 *COCCHIARA, P. P.
 *COLEMAN, S. D.
 CROSS, E. H., JR.
 *CROSS, J. B.
 DEYRON, L. E.
 DONALD, J. M.
 DUFFY, M. J.
 EDGAR, C. D.
 EINHORN, NATHAN H.
 ELLINGTON, J. C.
 ✓ FLOYD, CECIL
 *FLOYD, S. J.
 *FOSTER, D.
 FUSELIER, J. D.
 GARNIER, W. V.
 †GLASS, S. H.
 GRANBERRY, H. B., JR.
 GUERRIERO, H.
 GUEYMARD, T. H.
 *HAGOOD, D. S.
 HALE, D. M.
 HAVARD, C. A.
 HENRY, S. R.
 HERRING, PRESTON S.
 *HILL, R. C.
 *HUNTER, M. W.
 *JONES, PHILIP H., JR.
 *LANDRY, S. J.
 LONGO, D. V.
 LUNDSTROM, J. H.

MARTIN, T. E.
 MATTINGLY, C. W.
 MILLER, M. W.
 *MONTELEPRE, PHILIP
 McNAIR, S. B.
 NELSON, J.
 OWENS, B. G.
 PALERMO, J. P.
 *PARSONS, A. M.
 PUMPHREY, L. C.
 RAYCRAFT, W. B.
 RENFROW, W. F.
 ROELING, WM. H.
 SALAZAR, A.
 SCHAEFER, SUZANNE
 SCOTT, D. W., JR.
 *SHAVER, EDW. F.
 *SHEPARD, S. C.
 *SNELLING, J. G.
 *STORCK, A.
 *STOOKEY, LIONEL J.
 SUMMITT, R. E.
 TEXADA, B. H.
 THACKER, V. J.
 *TOWNSEND, S. H.
 *TUCKER, FRED F.
 WALDREN, GEO. R.
 WALDREN, H. M., JR.
 WARD, B. W.
 WALKER, WAYNE R.
 WALLIS, THOS. H.
 WALLS, E. GARLAND
 WEINER, ELIAS
 *WILLIAMSON, W. E.
 *WINTERS, H. H.
 WITHERS, O. R.
 *WOOD, C. S.

*Term expired June 30, 1926.

†Left February 25, 1926.

VISITING STAFF

Consulting Surgeons

J. BARNETT, M. D.	F. LARUE, M. D.
J. M. BATCHELOR, M. D.	ERNEST S. LEWIS, M. D.
CHAS. CHASSAIGNAC, M. D.	E. D. MARTIN, M. D.
H. S. COCHRAN, M. D.	F. W. PARHAM, M. D.
V. C. SMITH, M. D.	

Consulting Physicians

C. A. BOREY, M. D.	H. E. MENAGE, M. D.
I. I. LEMANN, M. D.	E. MOSS, M. D.

DEPARTMENT OF EAR, NOSE AND THROAT

Senior Visiting Surgeons

S. M. BLACKSHEAR, M. D.	H. DUPUY, M. D.
-------------------------	-----------------

Visiting Surgeons

C. L. BROWN, M. D.	J. J. IRWIN, M. D.
V. H. FUCHS, M. D.	GEO. TAQUINO, M. D.
MONTE MEYER, M. D.	

Assistant Visiting Surgeons

C. L. COX, M. D.	R. H. FISHER, M. D.
J. R. FERNANDEZ, M. D.	M. MEYER, M. D.
SPENCER WOOD, M. D.	F. RICH, M. D.

DEPARTMENT OF ASTHMA AND HAY FEVER

Senior Visiting Physician

W. SCHEPPERGRELL, M. D.

Visiting Physician

N. F. THIBERGE, M. D.

DEPARTMENT OF THE EYE

Visiting Surgeons

W. R. BUFFINGTON, M. D.	J. DUPUY, M. D.
M. E. BROWN, M. D.	

Assistant Visiting Surgeons

P. H. TETREAU, M. D.	G. L. HARDIN, M. D.
----------------------	---------------------

DEPARTMENT OF GENITO-URINARY DISEASES

Senior Visiting Surgeons

PAUL GELPI, M. D.
J. HUME, M. D.

P. J. KAHLE, M. D.
*A. NELKEN, M. D.

Visiting Surgeons

H. J. LINDER, M. D.
A. MATTES, M. D.

R. H. MAILHES, M. D.
J. G. PRATT, M. D.

W. A. REED, M. D.

Assistant Visiting Surgeons

GEO. CAMPBELL, M. D.
R. L. GORDON, M. D.

E. McCORMAC, M. D.
H. D. OGDEN, JR., M. D.

MONROE WOLF, M. D.

DEPARTMENT OF GYNECOLOGY

Senior Visiting Surgeons

C. P. BROWN, M. D.
C. A. M. DORRESTEIN, M. D.
F. R. GOMILA, M. D.
P. GRAFFAGNINO, M. D.

H. W. KOSTMAYER, M. D.
C. JEFF MILLER, M. D.
E. H. WALET, M. D.
C. A. WALLBILICH, M. D.

Visiting Surgeons

F. T. BROWN, M. D.
G. A. CRONAN, M. D.
A. H. GLADDEN, M. D.
R. B. HARRISON, M. D.
A. JACOBS, M. D.
E. L. KING, M. D.
L. A. LEDOUX, M. D.
W. E. LEVY, M. D.

M. J. LYONS, M. D.
H. A. MACHECA, M. D.
H. E. MILLER, M. D.
L. MITCHELL, M. D.
W. D. PHILLIPS, M. D.
T. B. SELLERS, M. D.
H. V. SIMS, M. D.
P. T. TALBOT, M. D.

Assistant Visiting Surgeons

H. B. ALSOBROOK, M. D.
J. R. FLOWERS, M. D.
W. P. GARDINER, M. D.
T. F. KIRN, M. D.

J. LOMBARD, M. D.
E. H. MAURER, M. D.
C. H. TYRONNE, M. D.
M. A. YOUNG, M. D.

DEPARTMENT OF MEDICINE

Senior Visiting Physicians

GEO. S. BEL, M. D.
O. W. BETHA, M. D.
J. C. COLE, M. D.
W. J. DUREL, M. D.
A. E. FOSSIER, M. D.
J. B. GUTHRIE, M. D.

S. C. JAMISON, M. D.
HAMILTON P. JONES, M. D.
B. A. LEDBETTER, M. D.
J. L. LEWIS, M. D.
RANDOLPH LYONS, M. D.
J. H. MUSSER, M. D.

J. A. STORCK, M. D.

Visiting Physicians

E. E. ALLGEYER, M. D.
ROBERT BERNARD, M. D.
A. CASTELLANI, M. D.
L. J. DUBOS, M. D.
U. GILES, M. D.
G. R. HERRMANN, M. D.
S. HOBSON, M. D.

J. L. LOCASCIO, M. D.
W. A. LOVE, M. D.
R. W. MENDELSON, M. D.
A. MOGABGAB, M. D.
R. H. POTTS, M. D.
I. L. ROBBINS, M. D.
J. G. STULB, M. D.

J. HOLMES SMITH, M. D.

Assistant Visiting Physicians

H. W. BUTLER, M. D.
M. CAMPAGNA, M. D.
J. A. COLCLOUGH, M. D.
H. C. MAGEE, M. D.
A. MENENDEZ, M. D.
G. W. NEWMARK, M. D.

A. NOHA, M. D.
R. C. PIGFORD, M. D.
N. POLMER, M. D.
P. L. QUERENS, M. D.
T. A. TUMBLESON, M. D.
R. H. TURNER, M. D.

*Died February 23, 1926.

DEPARTMENT OF NEUROLOGY

Senior Visiting Physicians

L. L. CAZENAVETTE, M. D.

H. DASPIT, M. D.

W. J. OTIS, M. D.

Visiting Physician

F. L. FENNO, M. D.

DEPARTMENT OF OBSTETRICS

Senior Visiting Surgeons

F. R. GOMILLA, M. D.

H. W. KOSTMAYER, M. D.

C. JEFF MILLER, M. D.

Visiting Surgeons

W. P. GARDINER, M. D.

L. A. LEDOUX, M. D.

A. H. GLADDEN, M. D.

G. A. MAYER, M. D.

J. S. HEBERT, M. D.

H. E. MILLER, M. D.

E. L. KING, M. D.

H. V. SIMS, M. D.

Assistant Visiting Surgeons

E. H. MAURER, M. D.

E. L. FAUST, M. D.

DEPARTMENT OF ORTHOPEDICS—SURGICAL DISEASES OF CHILDREN

Senior Visiting Surgeons

E. D. FENNER, M. D.

P. A. McILHENNY, M. D.

JOS. LEVY, M. D.

H. T. SIMON, M. D.

J. F. OECHSNER, M. D.

S. G. WILSON, M. D.

Visiting Surgeons

G. C. BATTALORA, M. D.

F. CHETTA, M. D.

G. K. LOGAN, M. D.

DEPARTMENT OF PEDIATRICS

Senior Visiting Physicians

C. J. BLOOM, M. D.

J. SIGNORELLI, M. D.

M. LOEBER, M. D.

Visiting Physicians

R. E. DE LA HOUSSAYE, M. D.

G. J. DEREYNA, M. D.

J. POLLOCK, M. D.

Assistant Visiting Physicians

P. COCCHIARA, M. D.

E. N. HALLER, M. D.

JULIAN GRAUBARTH, M. D.

G. R. WILLIAMSON, M. D.

DEPARTMENT OF SKIN

Senior Visiting Physician

R. HOPKINS, M. D.

Visiting Physician

M. T. VAN STUDDIFORD, M. D.

Assistant Visiting Physicians

J. A. DEVRON, M. D.

T. A. MAXWELL, M. D.

DEPARTMENT OF SURGERY
Senior Visiting Surgeons

J. M. BATCHELOR, M. D.
M. BRADBURN, M. D.
C. GRENES COLE, M. D.
J. A. DANNA, M. D.
M. J. GELPI, M. D.
H. B. GESSNER, M. D.
A. C. KING, M. D.

J. E. LANDRY, M. D.
L. H. LANDRY, M. D.
E. L. LECKERT, M. D.
H. LEIDENHEIMER, M. D.
U. MAES, M. D.
R. MATAS, M. D.
E. J. RICHARD, M. D.

J. SMYTH, M. D.

Visiting Surgeons

L. A. J. BRENNAN, M. D.
E. BLOCK, M. D.
W. P. BRADBURN, M. D.
J. E. BRIERRE, M. D.
O. C. CASSEGRAIN, M. D.
J. M. DAVIDSON, M. D.
A. K. DUNCAN, M. D.
I. M. GAGE, M. D.
F. GALLO, M. D.
S. GEISMAR, M. D.
R. A. HALE, M. D.

F. C. HAVA, M. D.
J. M. HOUNTHA, M. D.
E. L. IRWIN, M. D.
A. JACOBY, M. D.
F. L. JAUBERT, M. D.
J. W. LINDER, M. D.
S. C. LYONS, M. D.
D. J. MURPHY, M. D.
J. B. RATEAU, M. D.
J. D. RIVES, M. D.
W. G. TROESCHER, M. D.

Assistant Visiting Surgeons

ROGER BREWSTER, M. D.
D. J. FARLEY, M. D.
F. L. LORIA, M. D.

C. V. PERRIER, M. D.
A. M. POWE, M. D.
J. F. SICOMO, M. D.

DIVISION OF FRACTURES

Senior Visiting Surgeons

M. BRADBURN, M. D.
J. A. DANNA, M. D.

E. D. FENNER, M. D.
A. C. KING, M. D.

Visiting Surgeons

G. C. BATTALORA, M. D.
F. L. CATO, M. D.

A. K. DUNCAN, M. D.
J. M. HOUNTHA, M. D.

D. J. MURPHY, M. D.

Assistant Visiting Surgeons

ROGER BREWSTER, M. D.
P. J. LACROIX, M. D.

D. J. FARLEY, M. D.
C. V. PERRIER, M. D.

C. J. VEDRENNE, M. D.

DENTAL STAFF

Senior Visiting Surgeon

CHARLES P. KELLEHER, D. D. S.

Assistant Visiting Surgeons

V. D. LEDBETTER, D. D. S.
L. L. LEVY, D. D. S.
F. M. MAINS, D. D. S.

J. STECKLER, D. D. S.
JOS. TAMBORELLO, D. D. S.
S. TIBLIER, D. D. S.

VISITING PATHOLOGISTS

C. W. DUVAL, M. D.

A. V. FRIEDRICH, M. D.
W. H. HARRIS, M. D.

ANNUAL REPORT OF THE VICE-PRESIDENT

FRED. W. EVANS

February 21st, 1927.

Governor O. H. Simpson, Ex-Officio President, Board of Administrators, Charity Hospital, New Orleans, Louisiana.

My Dear Governor:

The report of the Board of Administrators of Charity Hospital for 1926 will reveal the fact that last year was the most active one in its history, and it is felt that the hospital has again rendered a most efficient service to the citizens of this City and State who were in need of medical and surgical attention.

The per capita cost of \$1.70 per day, while an increase over last year, is very low as compared with other hospitals.

The scope of usefulness has been extended, until now Charity Hospital, with its 1,551 beds, compares in size to the four or five largest hospitals in the United States.

In submitting this report, it is the intention to give briefly only a summary of the important events of the year, for the report of the Superintendent covers in detail the entire activities of that period.

It is pleasing to report that the Legislature of 1926 increased the annual appropriation for maintenance for the biennial period July 1, 1926, to June 30th, 1928, ten per cent over the previous appropriation. In addition thereto, a special appropriation of \$142,000.00 was made to partially reimburse special funds which had been exhausted to purchase a square on Claiborne Avenue for the Dibert Tuberculosis Hospital. An appropriation was also made for an additional Nurses' Home and a new Internes' Home, amounting to \$200,000.00.

This sum was not sufficient to build both, so the Board, believing the home for internes a more urgent need at this time, proceeded along those lines. Plans and specifications have been made, and bids are being advertised for at present.

It is hoped the next Legislature will find the necessary funds to add to the amount left from this \$200,000.00, to build the home for nurses. This is an absolute necessity, for at present some of the nurses are required to stay on the fourth floor of one of the buildings for patients. This is contrary to what should be, and but for the fact that it is a temporary measure, the Training School could not be rated as Class "A."

The Dibert Building for tubercular patients, donated by Mrs. John Dibert, at a cost of \$450,692.26, has been completed and will receive patients about the first of March. Mrs. Dibert, by this generous gift, will be the cause of relieving thousands of patients suffering from tuberculosis.

The McBurney estate has been settled and the property bequeathed to Charity Hospital is valued in excess of one-half million dollars. The interest from this fund must be used only for the maintenance of a tuberculosis hospital.

Mrs. Dibert has made another handsome gift to the hospital. She is building a home for the Sisters of Charity, which will cost in the neighborhood of \$175,000.00.

These last gifts exceed a million dollars, and illustrate clearly the high esteem held for the hospital.

By a resolution of the Board of Administrators, an endowment fund was established. It is the belief that in time this fund will grow to such proportions as

to be of material benefit to the institution. The first subscription was made by Mr. and Mrs. R. B. Roessle, in commemoration of their little girl, Adele Emily, who always showed a keen interest in the little unfortunate children in the Milliken Hospital.

It is again reported that Charity Hospital continues to remain Class "A" on the approved list of the American College of Surgeons.

The Advisory Committee, composed of members of the Visiting Staff, has been of material assistance to the Board in problems of a medical nature, and I am appreciative of the co-operation extended.

The Visiting Staff, which numbers among its personnel some of the most eminent men in the profession, has rendered an invaluable service to the patients.

I cannot praise too highly the executive skill and business judgment of Dr. Wm. W. Leake, the Superintendent, and the painstaking care of Mr. Fred W. Matthews, Secretary-Treasurer.

The Sisters of Charity, as always with their labor of love, have been of great assistance to the hospital authorities, and their devoted attention to the sick has been a means of relieving much suffering.

In conclusion, permit me to state that your Board met regularly, and every member always displayed a keen interest in every matter pertaining to the hospital. The co-operation from each one individually, and from the Board collectively, made possible the achievements accomplished.

Yours respectfully,

F. W. EVANS,

Vice-President.

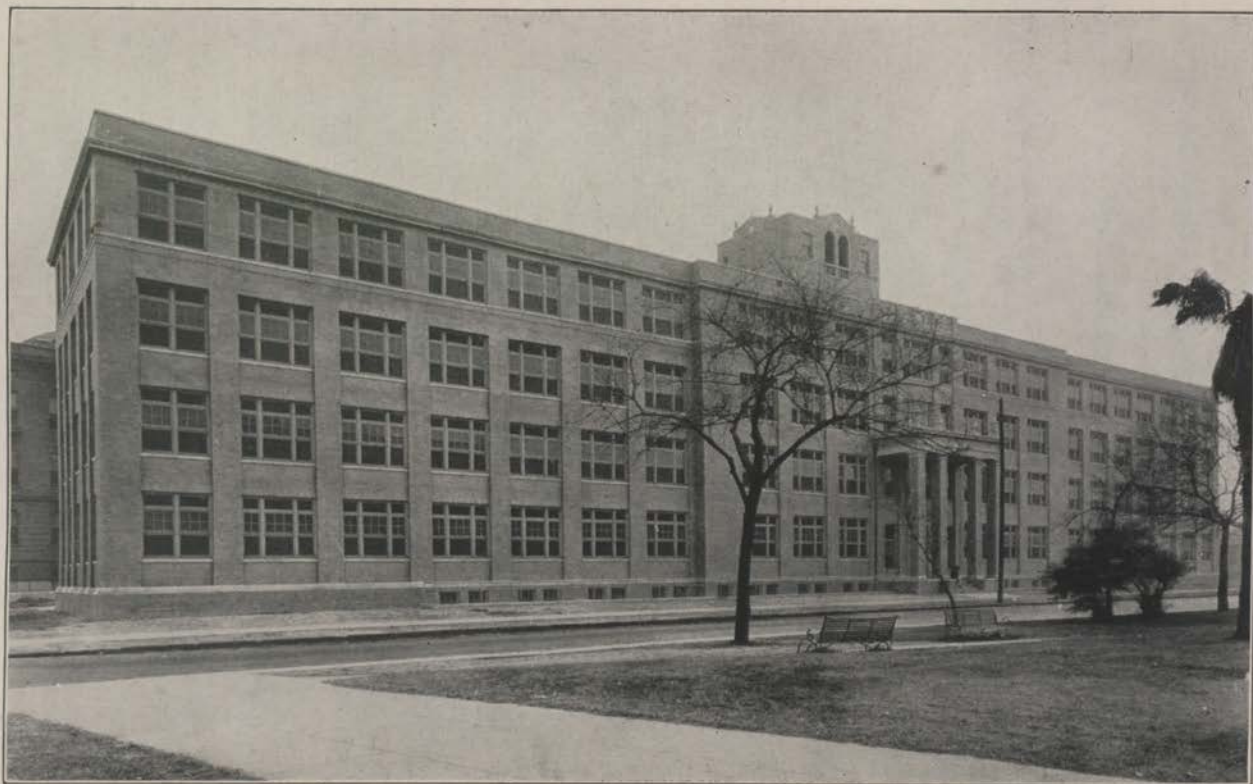

*This Building Erected in 1926
Gift of MRS. JOHN DIBERT*

SUPERINTENDENT'S REPORTS

February 21st, 1927.

Honorable Board of Administrators, Charity Hospital, New Orleans, Louisiana.

Gentlemen:

Reviewing the work of Charity Hospital for the year 1926, one is amazed at the great improvements that have taken place and the seemingly endless activities of this enormous institution.

Each year appears to surpass the previous one, and the year just ended is no exception.

The completion of the Dibert Tuberculosis Hospital, at a cost of \$450,692.26, is the outstanding achievement and one that will always hold Mrs. John Dibert dear to Charity Hospital.

This modern, up-to-date building of two hundred and fifty bed capacity, is a complete hospital unit, fully equipped and capable of caring for, in an efficient manner, the unfortunates who are afflicted with that malady.

There is no separate X-Ray unit, but the building is so wired that a portable machine can take pictures of all who are unable to be transported to the Main Laboratory. There is a complete operating room, dental rooms and pathological laboratory that will serve only the patients in that department.

A complete kitchen, costing in the neighborhood of \$9,000.00, makes it possible to segregate that building from all others. The entire equipment will cost about \$25,000.00. This low figure was made possible by competitive bids on every article furnished. It is intended to keep the cost of maintenance entirely separate from the rest of the hospital.

Mrs. Dibert, the donor of this building, has made another most munificent gift to the hospital. She has decided to build a home for the Sisters of Charity at a cost of \$175,000.00. This building will parallel the Dibert Building, along Claiborne Avenue, and will serve a most noble purpose. The present Sisters' Building was constructed in 1848, and is now barely habitable.

As badly as this home was needed, I fear it would have been many years before the State could have found the funds; for other pressing needs of the hospital, of necessity, would have taken precedence, especially room for patients, for it becomes necessary at times to place two in a bed.

This last gift of Mrs. Dibert makes her by far the largest donor to the hospital and by her noble generosity and philanthropy, she has won the everlasting gratitude of the hospital, and of the people of Louisiana.

Another great achievement of the year was the securing of funds for the building of an Internes' Home. For these funds we are thankful to our good State. Plans and specifications have been completed and soon actual work will be started and this modern home will cost approximately \$175,000.00. This will fulfill a much needed improvement, for the present building is absolutely inadequate and obsolete. In addition to the present quarters, internes are housed in the hospital proper and are lodged in a home seven blocks away. It is not necessary to emphasize the difficulty in hospital administration by such an arrangement.

At present there are about fifty internes. This new home will have accommodations for seventy, which will anticipate the needs for many years to come. There will be ample space for a library, recreation and reception rooms, which will give the building a homelike atmosphere. This will give the internes a home to be proud of and make their home life entirely comfortable.

So far much has been said for improvements, but let us not forget that there is yet much to be done, and let us be frank and admit that lacking these needed

improvements we are not doing the best possible for our patients at all times.

A year ago it was brought to your attention that this condition was due primarily to lack of internes, and lack of nurses, and the crowded condition of patients. The building of a home for internes will put aside for all time the shortage of internes.

Lack of nurses is due to two causes: inadequate dormitory facilities and consequent inability to secure the necessary number.

The building of an adequate Nurses' Home is of prime importance and efforts should never cease until the mark is accomplished. When this is done, every means should be used to enroll the requisite number, for without sufficient nurses proper care of the patients is impossible.

During the year, the Louisiana Board of Nurses Examiners, through their Secretary, attempted to raise the entrance admission of nurses from two years' high school to high school graduate. This hospital is as anxious as any to raise the standard of nursing and will do everything in its power toward that end, but this arbitrary and precipitate attempt, without conference with all superintendents throughout the State, to put such a measure into effect, met with vigorous protest from Charity Hospital and the suggestion was defeated. As a matter of fact more than 32% of Charity Hospital nurses are high school graduates and quite a few have college units.

It is interesting to note that 84% of Nursing Schools throughout the United States require only two years' high school education for entrance.

Unfortunately the crowded condition of patients exists and the abominable practice of placing two patients in a bed is necessary, although to a lesser degree.

A study of the accompanying statistical report reveals the fact that the hospital cared for more patients, both in the hospital and in the out-door clinics, than ever before in its history. With the increase every year, additional hospital beds are required.

Plans for a greater hospital were made several years ago and it is hoped that at least the first unit of the proposed plan can be realized at an early date. Until this is done, the request is reiterated that admission be refused patients in excess of beds unless the exigency of the cases requires admission.

The per capita cost of the hospital for 1926 is \$1.70 for inside patients and \$.26½ for the out-door department. This is an increase over the previous year which was \$1.53½ for inside patients and \$.24 for the out-door patients. This increase is explained in several ways. First, it is believed that better care was rendered patients, as is shown by a substantial increase in the cost for the professional care of patients. Department expenses also increased, particularly in the steward's department.

Under the item General House and Property Expense there was an increase from \$106,000.00 to \$137,000.00, which was caused principally by the complete renovation of the Main Building and the old White Female Building, together with the general improvements throughout the hospital. All this is classed under maintenance and is included in the per capita cost of the patients.

No apology is offered for this increase, for as a matter of fact the hospital should hope some day to see the per capita cost in excess of \$2.00.

The hospital authorities who visit us from time to time always express amazement at our low per capita. When the per capita cost of Charity Hospital will range from \$2.50 to \$3.00 per patient, it will be comparable with other similar institutions, and then we may hope to feel that our patients are being cared for in a satisfactory manner.

The Board of Administrators, acting as a Committee, visited Baton Rouge several times during the year, especially during the session of the Legislature.

The Louisiana Tax Commission, the Appropriation Committee, and the Legislature as a whole, as well as the Governor, while not giving the entire amount asked for, favored us with a substantial increase, both for maintenance and improvements, which was the cause of the hospital functioning in a more satisfactory manner.

In the way of improvements, an amount was asked for which would have been sufficient to build both an Internes' Home and a Nurses' Home. The amount appropriated was not sufficient for both, but was more than was needed for one. The Administrators believing the building of an Internes' Home a more urgent need proceeded along these lines. It is hoped that the next Legislature will find sufficient means to build a Nurses' Home, which is certainly an urgent necessity.

Those interested in the hospital will be glad to know of the many improvements made during the year, but space will not permit the giving of all these in detail.

The outstanding improvements, however, that are worthy of note, may be mentioned as follows:

The erection of the new transformer house for the distribution of light and power to the various buildings. These transformers at present care for the Dibert Building, Unit No. 1, and will eventually be the distributing point of electrical power for all the hospital buildings.

The complete renovation of the Main Building was made and the changes brought a complete metamorphosis. The third floor which for years back had had colored male patients was changed, and white female patients were placed there instead.

With the removal of colored males from this building, this old Main Building which was erected in 1832 is now used for white patients only.

The White Female Building was thoroughly renovated and is now used exclusively for colored males. The white female patients who were formerly cared for there were removed to the new unit, Delgado Building, third floor of the Main Building and one floor in the Milliken Building.

In the renovating of the two buildings just mentioned, many new dressing rooms were installed and increased toilet facilities were made on the first and third floors of the present colored male building. The old system of having chart boards and medicine cases in the wards has been discontinued and each ward is equipped with a chart desk located in the hall.

All medicine cases are now situated in the corridors and wherever possible, are built in. This improvement is general throughout all the buildings in the hospital and makes it possible to render much better service to the patients.

In changing the colored male patients from the Main Building to the building along Gravier Street, an improvement was brought about whereby all colored patients were segregated in two buildings, the Breaux Building and Contagious Building excepted.

A new ward was made on the first floor of the Milliken Building which was formerly used as sleeping quarters. It is now used for the admission of white female ear, nose and throat cases. Electric bed signals and all standard hospital equipment have been installed in this ward.

A new $1\frac{1}{4}$ hexagon tile floor was installed in Ward 67 in the Delgado. This is used for the segregation of white male patients suffering from cancer of the face.

The third floor of the Delgado Building, formerly a white male surgical department, was thoroughly renovated and painted and changed into a white female surgical and gynecological department. All toilets, baths, and lavatories were changed to suit the service.

During the year the fracture service was increased and all wards were fitted with permanent Balkan frames, which consist of metal tubing and portable poles. These were substituted for the wooden frames and give to the ward a decidedly neater appearance.

The old circular stairway in the laundry was in a bad state of decay, and was found to be unsafe. It was removed and a new one placed on the outside of the building. The stairwell was then closed, lathed and plastered and the entire laundry plant given two coats of paint. This enhanced the appearance of the laundry considerably.

It is pleasing to report that all mechanical equipment in the laundry is in good repair and the work is turned out with promptness and dispatch. The new buildings, with increased patients and personnel, are putting a severe test on the present equipment, but it is the intention that no additional machinery will be purchased until it becomes absolutely necessary.

With the completion of the Dibert Building and the extension of steam, water and electric lines, it was found that an entire rearrangement of the above was necessary, as the lines formerly used were too small for making the necessary extensions. A new and larger trench of concrete construction was laid from the Morgue to the Dibert Building, a distance of 560 feet. This trench is 48 inches wide with 4 inch walls and a 4 inch bottom, and equipped with one inch pipe supports every six feet. The covering is concrete and used as a walkway. The trench is now of sufficient size to care for all the present buildings in that vicinity and those that may be constructed in the near future.

Connections have been made with the Female Dormitory, Milliken, Delgado and Nurses' Home, the main route being to the Dibert Building. Extensions can be made to the Sisters' Home which is under course of construction and also to the new Nurses' Home, which it is hoped will be built soon.

The lines for the cold water supply were also extended and outlets were left for the fire hydrants that will be eventually installed in the grounds adjacent to the Dibert Building and Sisters' Building.

All of the equipment in the power house is in good condition and operating satisfactorily. The boilers and settings, however, are still registering a slight amount of settling.

During 1926, Unit No. 1 was completed which is supplied from the Main Power House. The Dibert Building is now completed and within the year the Internes' Home and Sisters' Home will be completed. The present load is carried on two 150 H. P. boilers operating at about 80% above rating. These boilers during the winter months develop 540 H. P. during the day. On very cold days it is necessary to use three of the four boilers. When the buildings above mentioned have been completed it will be necessary to use constantly during the winter months, three of the boilers and sometimes four, about 90% above rating. This leaves only one boiler as a spare, so that in a very short time it will be necessary to install one or two new boilers, for any shut down of the steam system would cause much suffering and cripple the hospital considerably.

During the year thirty-nine chart desks, nineteen medicine cases, twelve chart cabinets, and thirty tables of various sizes were made and installed throughout the wards in the hospital.

Many new window screens, the full size of the openings, were made and substituted for the half screen windows that were in need of repair. The screens were made from selected cypress and covered with Monel screen wire. It is the intention eventually to replace all one-half screens with full screens which will give a much more satisfactory service.

The painters have cared for all the glazing, varnishing of furniture, painting the interior and exterior of buildings, beds, bed screens and household furniture.

The entire interior of the Colored Male, the entire interior of the Main Building, porches, the second, third and fourth floors of the Delgado Building, the Admitting Room, the Laundry, the Diet Kitchen, Sisters' refectory, and halls, dining-rooms in the basement of Milliken, bedrooms of the House Staff, second and third floors of the Ambulance House, and Miles Amphitheatre were painted. Also, 454 lights of glass were installed.

In addition to the work on roofs and gutters by the tin and coppersmiths, there were made ten instrument sterilizers, and numerous other utensil sterilizers.

Exclusive of the above, the Engineering Department has responded to 7,921 calls for repairs on steam, water, gas, and electrical apparatus.

During the year, 9,431 cans of ice, totalling 1,868.20 tons, were manufactured at a cost of \$1.99 per ton. This is about the capacity of the present plant. With the opening of the Dibert Building, it will be necessary to manufacture many more tons. This increase can be met by the present machinery, but the ice tanks will have to be increased by fifty more cans, of four hundred pounds each. The present location offers very little room for expansion, which makes this more or less a difficult problem.

During the year, there were received sixty-four cars of oil, or a total of 16,764 barrels. Of this amount, 15,964 were consumed. The oil consumption is increasing every year. This is explained by the erection of additional buildings and the increased demand for steam throughout the hospital for sterilization and steam appliances.

The total electric current consumption for light and power used in all of the buildings was 7,657.30 K. W. H. at a cost of \$13,919.00, at the rate of \$.018 per K. W. H.

The ambulances have given unusually good service considering the age of these machines. They have been kept in commission twenty-four hours of the day and at no time has more than one ambulance been out of commission. The machines are old and require constant attention and the cost of maintenance is excessive. It is hoped that new ambulances may be purchased in the near future, if the good service is to be continued. Only the skill and efficiency of the auto mechanic has made it possible to get the service that has been given. These machines responded to 4,307 calls, totalling 19,102 miles, the average consumption of gas being about five or six miles per gallon.

Plans and specifications have been completed for the building of an underground tunnel from the Dibert Building to the space between the Delgado and Milliken Buildings, also, a branch to the Nurses' Home. It is hoped funds will soon be available for this improvement, as such a tunnel would prove of real service to patients and others going to these buildings. Later, connections could be made with the new unit and other buildings that may be constructed in the future.

The covered passage from the entrance on Tulane Avenue to the Main Building, connecting the two administration buildings, has been completed. An information booth has been installed. This will be used to register the Visiting Staff and give the necessary information to visitors.

With the growth of the Physicaltherapy Department, it was necessary to seek additional room. Consequently, this department was moved from the Main Building to the basement of the new unit. In this basement, hollow tile partitions were erected subdividing the entire space into the necessary rooms. The same construction was carried out as in the other parts of the building. This department will now have adequate space, and with the separate waiting rooms, a much more effective arrangement is made. This is a useful and very effective means of treating some of the obstinate joint conditions and is serving a real benefit to the patients. It is hoped that much new equipment can be purchased in the near future.

The Metabolic Department has also been moved from the Main Building to this basement, which gives much more comfortable quarters. The space has been so allotted that the patients can have absolute quiet which is so necessary for accurate readings.

The hospital was fortunate during the year in securing an electrocardiograph. This was made possible through the efforts of Dr. E. Denegre Martin in behalf of the Tulane Postgraduate School of Medicine. The machine is a Hindle of the latest type, and is rendering much useful information to the Visiting Staff in making curve readings of the heart. The machine was installed under the direction of Dr. George Herrmann, who has rendered invaluable service.

This department was housed temporarily in old Ward 10, but at the present time the space formerly occupied by the Physicaltherapy Department is being thoroughly renovated and when completed will receive this machine. Dark rooms are being installed so that this department will be a complete unit in itself.

It is expected the special heart clinic will be opened within the next week or two.

A library for the Visiting Staff and Internes was started during the year, the temporary domicile being the Doctors' Reception Room. Donations from many of the doctors and especially a large contribution from the Orleans Parish Medical Society made this possible. Book cases and shelves were installed by the hospital cabinet makers. This library now boasts of 500 volumes and has many of the current periodicals on file. The advantage of the opening of this library is evident.

Dr. S. B. McNair, the President of the Interne Corps, deserves probably more credit than anyone else. His perseverance, enthusiasm, and untiring determination more than any other factor made this accomplishment possible.

A new rule was made for the admission of visitors. Those visiting the colored buildings are required to enter through Gravier Street. The paving of this street and the building of a covered passageway made this entrance very convenient. A protest was made to the Board of Administrators by some of the colored leaders of the City, who stated that some discrimination was being made by not permitting a majority of colored visitors to enter through Tulane Avenue. The Board realizing how much this change facilitated hospital administration denied the protest. The colored patients themselves welcomed the change and it is a fact that 1926 found conditions more crowded in the colored department than ever, although considerable colored beds were added.

At all times during the year there were two in a bed in some of the wards and in a few instances almost the impossible was accomplished by placing three adults in a bed.

Through the co-operation of Commissioner John Klorer and the Parking Commission, arrangements have been completed for the creating of parking space along Tulane Avenue. The grass part of the sidewalk will be used for this purpose. This should prove of real benefit and should materially facilitate traffic on Tulane Avenue.

The revenue received by the hospital from compensation cases was increased. The employment of Mr. Emmet Alpha, Special Counsel, to investigate delinquent cases has been partly responsible for this improvement.

Circular letters were sent to all Steamboat and Steamship Companies advising that when they called for the ambulance for any of their injured employees, they would be held responsible for payment.

It will be necessary for the present carpenter and paint shops to be moved from their present location, as the new Internes' Home will be erected on that site. Two pieces of property were purchased on LaSalle Street and the new shops are under course of construction. The new arrangement will place the entire maintenance division of the Engineering Department in one location and will be a means of serving more efficiently the needs of the hospital. It will eliminate the crossing of Tulane Avenue, which is not only dangerous, but also the loss of much time.

All employees are carefully checked in and out on coming to and from the hospital. Two entrances are used for this purpose and no confusion experienced.

The hospital continues to suffer from the soot and cinders from the gas plant. The nuisance has become so great that it is a menace to the welfare of the patients. An interview held with the Board of Directors of the Public Service Company gives promise of relief to the hospital in the near future. It is their intention to install special equipment on the thirteen separate generators, which they claim is the cause of our discomfort.

The filling of the hospital cemetery has been completed and the work of grading is now under way. There will be a roadway of twelve feet down the center topped with gravel. Bermuda grass will be planted throughout, with trees along

the roadway. This should give the cemetery a very pleasing appearance in contrast with the unsatisfactory condition that formerly existed.

It is indeed gratifying to report that your Superintendent has again received unlimited support and entire co-operation from all departments of the hospital. This spirit of harmony has been the principal reason for the success attained during the year, and without which proper functioning of the hospital would have been impossible.

At the annual meeting of the Visiting Staff held last October a new Advisory Committee was elected. The newly elected officers are: Dr. B. A. Ledbetter, President; Dr. Lucien Landry, Vice-President; Dr. A. Mogabgab, Secretary; and four additional members, Dr. A. E. Fossier, Dr. Paul Gelpi, Dr. Chaille Jamison, and Dr. H. W. Kostmayer.

The Superintendent has enjoyed the confidence and full co-operation of this Committee, and he desires to express thanks and appreciation for the assistance given.

The Visiting Staff has rendered an invaluable service to the patients, and the Hospital is appreciative of the skillful and tender services given.

Charity Hospital is to be congratulated in having men of such eminence on its staff and the patients here receive the skill and attention equal to that of any hospital in the country. The State of Louisiana should be proud, for the work of this hospital is known throughout the United States.

The personnel of the House Staff consists of Dr. M. O. Miller, Senior Surgeon; Dr. Wm. H. Cook, Junior Surgeon; Dr. J. G. Snelling, Assistant House Surgeon; Dr. Philip H. Jones, Jr., Senior Medical Officer, and Dr. M. W. Hunter, Junior Medical Officer. These officers have been loyal and diligent in the performance of their duties, and have co-operated in every way with the Superintendent.

Charity Hospital has again received many applications for internes and the selection of these has been made for service beginning July 1st. The present corps is rendering an entirely satisfactory service and the Superintendent takes this means of expressing his gratitude for their assistance.

As usual full praise should be extended to the Sisters of Charity for their sympathetic attention to the patients.

Sister Stanislaus, the Superior, by her many timely suggestions, has been of material aid in making the administration, during the past year, a success. Her co-operation was genuine and sincere and to her the hospital is indeed grateful. Special mention should be given to Sister Aloysius, who for forty-seven years has served faithfully the hospital at night. One would go far to find the equal of this faithfulness. Certainly she is deserving of any reward that may be her fortune to receive.

The knowledge that a new home for the Sisters will be built during the year will be received with much rejoicing by the whole hospital.

The hospital is grateful for the services rendered by the nurses. With considerably more patients treated, with no corresponding increase in the number of nurses, they were forced to give beyond what is normally expected. Every endeavor will be made to give them a new home with modern conveniences as soon as possible and every available means will be used to secure additional numbers so that the burden of each may be lessened. As much relief has been given as possible and recreation has not been overlooked.

The training school under the able management of Sister Kostka has made satisfactory progress, and today the graduates of this hospital compare favorably with any institution.

Last May, thirty-eight nurses were graduated, the exercises being held in the Elks' Home. Among the graduates was Miss Marcelle Dansereau, who attained the highest average of any pupil in school. She also made the highest grade ever

passed in the Louisiana State Board of Examiners. She won the scholarship for advanced training and is now receiving instruction at Vanderbilt University. Upon completion of this course, she will be returned to Charity Hospital and will join the rank of instructors.

The Pathological Department was reorganized and with the addition of an all-time pathologist the efficiency of that department has been increased.

The X-Ray Department is again serving efficiently and is rendering valuable service. It is gratifying to announce that Dr. Amedee Granger, the Director, was the recipient of a gold medal given him by the Radiological Society for his distinguished work on the sinuses.

The Radiotherapeutist by the administration of radium has again been the cause of decreasing materially the stay day per patient of those suffering from cancer. Many inoperable cases have been benefited and relieved to such an extent that they were permitted to go home.

The Chief Engineer, Mr. John V. Ponder, has again rendered very efficient service. Each department head under him has been untiring in the desire to do a greater work.

The Purchasing Department, under the efficient handling of Mr. Henry Weimann, has again functioned in a most satisfactory manner.

The Social Service Department has been handicapped by lack of workers and can only function properly when the budget for that department is increased sufficiently to give the necessary personnel.

The Out-door Department, although increasing in size each year, continues to give satisfactory service to the patients who apply there for treatment.

Sister Gonzaga, who directs the Department of Dietetics, continues to render efficient service to those patients in need of special scientific diets.

The Record Room, under the able supervision of Dr. G. Farrar Patton, is functioning to the satisfaction of all. During the year there were 27,498 histories filed and requests for 5,264 histories to be reviewed.

The last session of the Legislature passed a Hospital Abuse Bill, which makes it a misdemeanor for those able to pay to receive free treatment at the hospital. A questionnaire is filled out and every patient made to sign before admittance to the hospital, emergencies excepted.

Through the efforts of Mrs. Geo. Q. Whitney, Mrs. Lucien E. Lyons, and Miss Emma Glenny, a memorial tablet for Mr. William E. Stauffer was placed in the hall of the Main Building. Mr. Stauffer, a former member of the Board of Administrators, was always interested in hospital affairs. He was the founder of the Social Service Department and always prominent in hospital activities.

Insurance on the hospital was increased from \$2,000,000.00 to \$3,000,000.00. A complete inventory is being made of all hospital equipment which will be the means of determining the true physical value of the hospital.

The Junior League donated a quartz lamp to the hospital to be used in the Milliken Building for children. The lamp is proving of material benefit and the gift is greatly appreciated.

A hospital endowment fund was created during the year. Anyone giving at least \$500.00 is entitled to special recognition. The funds will be kept in perpetuity for the endowment of a hospital bed. Mr. and Mrs. R. B. Roessle established the first bed in memory of their little daughter.

At Christmas time the children of the Milliken were made happy by the annual Christmas tree furnished by the Elks. A real entertainment was staged by the talented juveniles of the city, which gave enjoyment to the little afflicted children. In addition, each patient in the hospital was made the recipient of some gift. The hospital is deeply appreciative of this generosity on the part of the Elks.

The hospital was saddened on several occasions by the death of those who were held dear in the hearts of all.

Governor
Henry Luce Ingham

Ex-Officio President
BOARD OF ADMINISTRATORS
CHARITY HOSPITAL,
NEW ORLEANS  LOUISIANA

Died Monday, eleventh day of October
Nineteen hundred twenty-six

His advocacy of constructive principles
and policies as ~~Chief Executive~~ of our
State, together with the oft expressed desire
for peace and harmony in his administration,
was the guiding influence that characterized him;

" If I am right, Thy Grace impart
Still in the right to stay;
If I am wrong, teach my heart
To find that better way. "

Unanimously adopted at meeting of the Board,
New Orleans, Monday, October 18, 1926; in-
scribed on page in the minutes, and a copy
sent to his family

J. W. Edwards
Geo. L. Lewis
J. H. Bell, M.D.
C. A. G. Smith
J. A. Lamine
VICE-PRESIDENT

W. H. W. M. D.
Schaeffer
J. H. Bell
C. W. Matthews
SUPERINTENDENT
SECRETARY - TREASURER

The death of Governor Henry L. Fuqua, which occurred October 11th, 1926, was a severe shock and blow. He was a man held in the highest esteem and of lovable character, and his loss will be keenly felt. The welfare of the hospital was always of interest to him and he was ever ready to share its burdens.

The hospital also lost by death the valued services of Dr. Hamilton P. Jones, Dr. John F. Oechsner and Dr. A. Nelken. These men were eminent in their profession, and served the hospital continuously for many years. Fame of the hospital is reflected from the services of such distinguished men.

The death of Sister Vincentia, who was in charge of the Delgado Operating Rooms, was a distinct loss. She possessed that rare combination of efficiency associated with a pleasing and genial amiability. Her many lovable traits endeared her to all and she will be long remembered.

The Needlework Guild of Charity Hospital established a record in the amount of work accomplished last year. The ladies meeting twice a week made all of the standard surgical dressings used in all departments of the hospital, all sponges for the Operating Rooms in Delgado Building, together with laps, surgeons' masks and perineal pads.

The enthusiasm of the members of this Guild is unlimited and the goal set for 1927 is even greater. Through the President, Mrs. Harry L. Howard, sincere appreciation is extended to the members for the valuable assistance given.

The support and co-operation given the Superintendent by each employee is deeply appreciated and he takes this means of expressing his thanks. Without such loyalty, a successful administration could not be possible.

In conclusion, let me state that words fail to express my full appreciation to the board of Administrators for their unselfish interest in the great work of charity, and for their sympathetic co-operation freely extended at all times. By their united efforts, energy and rare judgment, they have oftentimes made the impossible become possible.

Respectfully submitted,

WM. W. LEAKE, M. D.

SUPERINTENDENT'S REPORT

To the Board of Administrators, Charity Hospital,
New Orleans, Louisiana.

Gentlemen:

Herewith I submit to you my report for the year 1926:

BED CAPACITY

White Male	487	
White Female	484	
Colored Male	234	
Colored Female	222	
Children	124	
Total	1,551	
	White	Colored	Total
General Surgical	268	128	396
General Medicine	210	94	304
Gynecological	77	55	132
Genito-Urinary	42	43	85
Obstetrical	31	26	57
Eye, Ear, Nose and Throat	36	14	50
Nervous	28	6	34
Skin	18	4	22
Contagious	27	27	54
Tuberculosis	250	57	307
Orthopedics	34	21	55
Fractures	37	18	55
Total	1,551

	1923	1924	1925	1926
Remaining at beginning of year	1,016	897	1,128	1,107
Admissions	20,565	24,224	25,953	27,292
Total Indoor Patients	21,581	25,121	27,081	28,399
Daily Average	1,050	1,189	1,212	1,230
Remaining at end of year	897	1,128	1,107	1,047
Accident Cases	19,393	23,624	25,427	26,426
Total Hospital Days	383,308	434,025	442,558	449,008
Per Capita Cost	\$1.56	\$1.51	\$1.53 1/4	\$1.70
Outdoor Clinics, New Cases	41,434	50,789	58,000	58,119
Outdoor Clinics, Consultations	143,000	178,811	204,618	206,845
Ambulance Cases	4,233	4,520	4,323	4,307
Average time Ambulance calls, minutes	32.33	31.41	27.75	28.58
Discharged	18,870	21,907	23,632	25,124
Died	1,814	2,087	2,342	2,228
Gross Death Rate, per cent.	8.04	8.30	8.66	7.84
Died within 36 hours of Admission	500	565	682	733
Net Death Rate after deducting above (Per cent)	6.08	6.05	6.14	5.22
Per Patient Day	17	17	16	16
Deaths from Tuberculosis	187	227	225	222
Deaths from Bright's Disease	78	69	86	91
Deaths from Organic Heart Disease	227	277	326	287

SUPERINTENDENT'S REPORT

25

	1923	1924	1925	1926
Deaths from Poison, Accidents, etc.	239	283	278	288
Percentage of Deaths from Incurable Diseases	40.29	41.01	39.06	39.85
Cases reported to Coroner				493
Operations, A. B. Miles Amphitheatre	4,752	5,146	5,850	5,637
Operations, Delgado Operating Rooms	5,646	5,911	5,511	4,464
Operations, Surgical Clinics	6,007	2,762	2,401	1,361
Total Operations in Hospital	16,405	13,819	13,762	11,462
Ether Anesthesia	4,698	4,763	4,498	4,744
Spinal Analgesia	374	440	775	620
Local Analgesia	1,484	1,780	1,521	1,567
Chloroform	4	3	2	1
Nitrous Oxide	172	223	166	174
Other Anesthetics			291	288
Prescriptions filled by Optician	341	400	381	321
Obstetrical Cases	2,961	3,499	3,747	4,056
Children Born	1,115	1,218	1,250	1,340
Deaths from Septicaemia (outside)	7	8	11	11
Pathological Department:				
Examinations made	37,664	61,284	102,193	104,846
Pasteur Institute:				
No. Applying for Treatment	798	905	1,014	1,304
No. Treated	259	445	495	474
Animal Brains Examined	242	248	214	250
X-Ray Department:				
No. of Skiagraphs	25,522	32,818	38,847	41,269
Pharmacy:				
No. of Prescriptions Filled	87,554	100,392	99,847	106,934
Package Serum	12,453	12,654	13,777	15,147
Histories Filed:				
Medical	5,842	6,085	7,620	7,790
Surgical	10,052	11,678	12,244	12,630
Gynecological	2,048	2,257	2,520	3,022
Obstetrical	2,961	3,499	3,747	4,056
Total	20,903	24,239	26,131	27,498
Dental Department:				
No. of Patients treated in Dental Clinics	2,373	3,982	5,775	5,710
Teeth Extracted	1,766	3,869	5,017	9,800
Teeth Treated	205	570	683	400
Training School:				
Graduates	18	37	29	38

Respectfully submitted,

WM. W. LEAKE, M. D.
Superintendent.

16551

REPORT OF THE TREASURER

New Orleans, La., December 31st, 1926.

To the Board of Administrators, Charity Hospital, New Orleans, La.

Gentlemen:

I respectfully submit below summary of receipts and disbursements, and on the pages following, comparative statements:

GENERAL FUND ACCOUNT

DISBURSEMENTS	GROSS	OPERATING	SURPLUS AND DEFICIT
Administration expenses	\$ 72,996.63	\$ 63,175.72	\$ 63,175.72
Professional care of Patients	324,519.37	246,285.09	246,285.09
Department expenses	311,407.43	379,316.70	379,316.70
House and Property expenses	161,605.85	128,750.62	125,377.41
Notes payable	48,500.00		
Loan to Special Fund	8,000.00		
Improvements			14,879.47
New Equipment			8,575.60
Cash balance close of year	24,480.88		
Surplus at end of year			2,086.40
	\$951,510.16	\$817,528.13	\$839,696.39
RECEIPTS			
State Appropriation—Maintenance	\$676,525.00	\$676,525.00	\$676,525.00
City Appropriation—Social Service	2,000.00	2,000.00	2,000.00
Legal fees	54,598.04	54,624.35	54,624.35
Hospital fees	14,914.60	5,112.34	5,112.34
Hospital Income	84,222.90	58,088.08	58,088.08
Donations—Sundry	8,146.77	8,357.34	8,357.34
Donations to Social Service	210.57		
Notes payable	33,500.00		
Trust funds	3,918.25		

	GROSS	OPERATING	SURPLUS AND DEFICIT
From Special funds—for loans in 1925	24,526.29		24,526.29
From Special funds—for loans Feb'y 4, 1926	8,000.00		
Borrowed from Special fund in 1926	38,473.71		
McBurney fund January 1st, 1926			350.00
Delgado Trustees fund January 1st, 1926			4,588.23
Insurance carried down January 1st, 1926			3,050.73
Cash balance January 1st, 1926	2,474.03		2,474.03
	\$951,510.16	\$804,707.11	\$839,696.39

Respectfully submitted, FRED. W. MATTHEWS, Treasurer.

TREASURER'S REPORT

COMPARATIVE STATEMENT OF CURRENT EXPENSES

Years Ending December 31, 1926 and 1925

FROM GENERAL FUND ACCOUNT

ADMINISTRATION EXPENSES

	1926	1925
Salaries, Officers and Clerks	\$36,957.77	\$34,547.40
Office expense	1,855.82	1,555.91
Stationery, postage and printing	6,886.00	5,859.95
Telephone and telegraph service	3,623.48	3,108.13
Salaries, telephone operators	4,073.18	3,117.16
Advertising	75.40	219.05
In Memoriam	60.00	
Legal expense	153.79	
Traveling expenses	290.18	300.00
	\$53,975.62	\$49,707.60

PROFESSIONAL CARE OF PATIENTS

Salaries—House officers	\$13,675.00	\$12,395.00
Salaries—Resident Dentist	900.00	900.00
Salaries—Radiologist	1,500.00	1,500.00
Salaries—Trained and Special Nurses	38,682.44	27,782.63
Salaries—Pupil nurses	20,103.16	19,827.31
Salaries—Instructors	6,125.00	5,318.66
Nurses' equipment	1,393.36	2,490.01
Ward employees' wages	65,765.66	59,195.01
Medical and surgical supplies	53,078.96	49,334.39
Drugs and chemicals	30,722.60	23,035.35
Apparatus and instruments	10,026.24	10,664.75
Salaries—X-Ray Department	12,996.75	12,032.00
Supplies X-Ray Department	19,712.92	18,030.04
Salaries—Record room	4,130.66	3,512.50
Supplies—Record room	143.89	377.50
Salaries—Social service	8,567.50	7,855.00
Expenses—Social Service	4,426.77	1,896.64
Salaries—Out-patient Clinics	12,211.59	11,611.07
Salaries—Drug Department	3,822.17	3,625.00
Electrocardiograph Department	490.50	
	\$308,475.17	\$271,382.86

TREASURER'S REPORT

29

DEPARTMENT EXPENSES

	1926	1925
Ambulance drivers' wages	\$ 3,325.00	\$ 3,285.64
Ambulance supplies and repairs	2,083.54	1,298.44
Pathological Department:		
Salaries and wages	19,057.16	16,189.82
Sundry supplies	3,245.49	3,081.44
Apparatus and instruments	522.56	198.48
Animals and feed	696.59	608.63
Housekeeping Department—wages	41,789.89	38,364.61
Housekeeping Department—supplies	33,695.30	38,285.22
Kitchen Department—wages	17,058.00	16,004.30
Kitchen Department—supplies	1,496.97	1,766.20
Laundry—wages	17,956.44	17,402.78
Laundry—supplies	4,100.92	3,858.67
Bakery—wages	2,124.10	2,100.00
Bakery—supplies	6,510.30	7,150.30
Milk, buttermilk and cream cheese	31,073.27	29,328.92
Groceries and canned goods	44,291.14	40,442.57
Butter and eggs	14,720.85	14,694.16
Fruits and vegetables	18,561.51	18,210.48
Meats, poultry and fish	52,075.59	44,884.94
Butcher's wages	822.00	822.00
Purchasing Agent's salary	1,920.00	1,920.00
	\$317,126.62	\$299,897.60

GENERAL HOUSE AND PROPERTY EXPENSES

Salaries and wages	\$ 54,327.74	\$ 44,317.02
Light and power	13,312.54	13,067.21
Fuel oil and waste	26,752.20	21,251.53
Ice plant—wages	1,257.49	919.00
Ice plant—supplies	326.23	136.22
Insurance	5,600.10	5,718.60
Rent, Coal yard, Internes' and Nurses' quarters	3,950.00	3,950.00
Maintenance:		
Real estate and buildings	15,668.09	6,834.18
Machinery and tools	3,778.79	2,438.34
Plumbing and steam fitting	4,009.28	2,661.95
Delgado Building	3,373.21	1,411.92
Milliken Building	1,638.76	1,062.54
Trucks, gasoline and repairs	1,809.10	2,074.86
Cemetery	1,776.00	280.00
Water treatment supplies	273.87	405.30
Mente (shipper's Press)	39.02	
Howard street property	58.30	
	\$137,950.72	\$106,528.67
Total operating expenses	\$817,528.13	\$727,516.73

IMPROVEMENTS

	1926	1925
Improvements—1925.....		\$ 18,686.36
New equipment—1925.....		10,316.92
Improvements—1926:		
Colored male building addition.....	\$ 1,478.91	
Dibert trench.....	4,348.72	
Gravier street building W. F.....	1,600.00	
Physiotherapy Department W. F.....	1,927.18	
Transformer House.....	1,332.49	
Nurses' station 2nd floor Colored male building.....	332.00	
Dressing room 1st floor C. M. building.....	374.00	
Dressing room 3rd floor Main building.....	475.00	
Dressing room 3rd floor by Wd. 329.....	761.00	
Kitchenette 2nd floor C. M. building.....	125.50	
Kitchenette 1st floor C. M. building.....	574.60	
Tiled floor Ward 67, Delgado.....	498.00	
Underground for wires, etc.....	1,052.07	
New Equipment, 1926:		
1 Ether apparatus.....	336.60	
1 Alpine sun lamp.....	291.59	
1 Electrocardiograph outfit.....	2,535.79	
1 Multigraph feeder.....	490.00	
1 floor surfacer.....	268.50	
1 Condensing coil P. D.....	133.75	
12 Sterilizers (utensils).....	480.00	
9 Sterilizers (instruments).....	162.00	
10 bed-pan racks.....	350.00	
22 metal top tables.....	417.00	
2 filing cabinets.....	310.00	
39 Nurses' chart desks.....	2,125.50	
1 Electric instrument sterilizer.....	30.00	
4 Gas ranges.....	176.37	
1 Recording meter.....	65.00	
1 Electric drill.....	60.00	
1 Levelling instrument.....	105.50	
1 Set cooling coils, ice house.....	238.00	
	\$ 23,455.07	
Total disbursements from General Fund.....	\$840,983.20	\$756,520.01

FROM SPECIAL FUND ACCOUNT

	1926	1925
Interest on Investments.....	\$ 3,004.48	
Notes payable.....	8,734.48	\$ 56,265.52
Claiborne Ave. square purchase.....		156,650.79
Total disbursements from Special Fund.....	\$ 11,738.96	\$212,916.31
Grand total disbursements.....	\$852,722.16	\$969,436.32

TREASURER'S REPORT

STATEMENT OF GROSS RECEIPTS AND DISBURSEMENTS

For 1926

GENERAL FUNDS

RECEIPTS

Cash on hand beginning of year	\$ 2,474.03
State Appropriation, Maintenance	676,525.00
City of N. O. Appropriation to Social Service Department	2,000.00
Auctioneers	22,097.11
Licenses	20,486.14
Live Stock Inspection	12,041.43
Death and Burial Certificates	819.50
Insurance Certificates	12,095.10
Official Undertaker	2,000.00
Ambulance Service (Employer's Liability)	1,204.50
Hospital Service (Employer's Liability)	7,009.80
X-Ray Service (Employer's Liability)	1,922.00
Serum Charges (Employer's Liability)	582.00
Internes' Library	1,423.25
Patients deceased	130.60
Rent of properties	8,385.42
Notes receivable	585.36
Demand notes discounted	33,500.00
Sundry donations	7,732.30
Donation boxes	414.47
Donations to Social Service	210.57
Donation Special, a/c Social Service	2,495.00
Interest on deposits	1,805.46
Interest on bonds, Milliken fund	2,772.50
Interest from Delgado Trustees	5,500.00
Interest on Stock, Prest fund	350.00
McBurney fund, from Executors	27,293.41
McBurney fund, rents	19,250.00
Sundry refunds to Social Service	1,976.99
Sundry Sales and refunds	5,428.22
Transferred from Special fund	71,000.00
	\$951,510.16

GENERAL FUNDS

DISBURSEMENTS

Administration Expenses:	
Officers and clerks	\$ 36,957.77
Office expense, stationery, postage and printing	9,092.16
Telephone and telegraph	7,965.71
Advertising	75.40
Paid Internes	11,001.76
Interest on Demand Notes	502.57
Internes' Library	938.86
Legal fees	255.34
Traveling expenses	290.18
Miscellaneous	158.83
	\$ 67,238.58

Professional Care of Patients:

House Officers	\$ 16,075.00
Nursing	65,192.58
Ward employees	75,847.98
Medical and surgical supplies	55,652.53
Drugs and chemicals	30,591.26
Apparatus and Instruments	13,994.67
X-Ray department	32,709.67
Record department	4,274.55
Clinic—Salaries	12,211.59
Drug Store—Salaries	3,822.17
Electrocardiograph Department	490.50
	<hr/>
	\$310,862.50

Department Expenses:

Ambulance	\$ 6,657.59
Pathological	23,482.84
Housekeeping	68,851.74
Kitchen	18,554.97
Laundry	22,046.26
Bakery	8,408.26
Stewards	164,099.88
Social Service	12,486.71
	<hr/>
	\$324,588.25

General House and Property Expenses:

Wages, Engineers, Carpenters, Painters and Laborers	\$ 65,096.99
Light and power	13,319.80
Fuel, oil and waste	26,915.53
Ice plant	1,583.72
Real estate and buildings	24,345.07
Machinery and tools	4,560.79
Plumbing and steam fitting	6,086.06
Cemetery	1,776.00
Insurance	12,586.05
Rents	3,950.00
Trucks	993.13
Gravier Street Building Unit No. 1	1,600.00
Miscellaneous	741.05
	<hr/>
	\$163,554.19

McBurney Fund (Building)	\$ 2,145.38
Milliken Building	1,141.85
Delgado Building	998.53
Notes payable	48,500.00
Transferred to Special Fund	8,000.00
	<hr/>
	\$ 60,785.76

Total Disbursements	\$927,029.28	
Cash Balance close of year	24,480.88	\$951,510.16

SPECIAL FUND

RECEIPTS

Cash Balance January 1st.....	\$ 765.05
State Appropriation, Special.....	71,000.00
Legacies.....	2,564.22
Endowment Fund "Adele Emily Roessle".....	500.00
Interest on Bonds—Vincent Fund.....	1,065.00
Interest on deposits.....	53.24
Transfer from General Fund.....	8,000.00
	<u>\$ 83,947.51</u>

DISBURSEMENTS

Notes payable.....	\$ 8,734.48	
Vincent Fund Interest.....	125.00	
Transferred to General Fund.....	71,000.00	
Cash Balance close of year.....	4,088.03	\$ 83,947.51
	<u>4,088.03</u>	<u>\$ 83,947.51</u>

COMPARATIVE STATEMENT OF CURRENT REVENUES
For Year Ending December 31st, 1926 and 1925

GENERAL FUND	1926	1925
State Appropriations:		
For Maintenance Act No. 94 of 1924	\$317,833.00	\$652,166.50
For Improvements Act No. 94 of 1924		100,000.00
For Maintenance Act No. 196 of 1926	358,692.00	
	\$676,525.00	\$752,166.50
Legal Fees, Authorized by Legislature:		
Live stock inspection	\$ 12,041.43	\$ 12,514.79
Licenses, Amusements, etc.	20,486.14	21,519.50
Auction fees ($\frac{1}{2}$ of 1%)	22,096.78	20,081.89
Employers' Liability Act No. 126 of 1924	10,705.30	8,735.03
	\$ 65,329.65	\$ 62,851.21
Hospital Fees, Administrative:		
Official Undertaker	\$ 2,000.00	\$ 2,000.00
Death and Burial Certificates	819.50	996.50
Insurance Certificates	1,093.34	4,126.00
	\$ 3,912.84	\$ 7,122.50
Hospital Income:		
Rents	\$ 8,970.78	\$ 10,537.86
Donations—Gate Boxes	414.47	395.97
Donations—Restricted	5,566.83	28.00
Donations—Unrestricted	2,165.47	3,634.02
Interest on deposits	1,302.89	84.28
Sundry sales	202.55	296.82
Patients, deceased	100.60	87.25
Badges to employees	40.00	45.00
Prest Endowment Fund	350.00	350.00
Demand Notes discounted		15,000.00
Social Service Department	4,187.56	1,686.49
Suspense account	60.37	
Swill sold	187.50	
McBurney Fund	25,390.60	
	\$ 58,939.62	\$ 32,145.69
Total receipts account of Maintenance	\$804,707.11	\$854,285.90
SPECIAL FUND		
Legacies	\$ 2,564.22	\$ 27,534.53
Interest on deposits	53.24	1,520.68
Interest on Investments	3,944.48	3,799.92
Claiborne Ave. rents		3,359.80
Milliken Fund		500.00
Endowment Fund	500.00	
	\$ 7,061.94	\$ 36,714.93
Total Special Fund	\$ 7,061.94	\$ 36,714.93
Grand Total Receipts	\$811,769.05	\$891,000.83

**CONDENSED COMPARATIVE STATEMENT
GENERAL FUND ACCOUNT
Years Ending December 31st, 1926 and 1925**

	1926	1925
RECEIPTS:		
Cash balance, January 1st.....	\$ 2,474.03	\$ 5,120.96
Cash receipts during year.....	915,536.13	871,197.67
Cash returned by Appeal Fund.....		8,000.00
Cash returned by Special Fund.....		29,500.00
Demand Notes discounted.....	33,500.00	
	\$951,510.16	\$913,818.63
DISBURSEMENTS:		
Cash expenditures.....	\$870,529.28	\$780,315.44
Cash paid loan Appeal Fund.....		30,000.00
Cash paid loan Special Fund.....		22,648.21
Cash loaned Special Fund.....	8,000.00	64,500.00
Cash loaned Appeal Fund.....		13,880.95
Cash paid Demand Notes.....	48,500.00	
Cash balance December 31st.....	24,480.88	2,474.03
	\$951,510.16	\$913,818.63

**CONDENSED COMPARATIVE STATEMENT
SPECIAL FUND ACCOUNT
Years Ending December 31st, 1926 and 1925**

	1926	1925
RECEIPTS:		
Cash balance January 1st.....	\$ 765.05	\$ 12,310.83
Cash receipts during year.....	4,182.46	37,605.45
Cash receipts, Bonds sold.....		54,326.25
Demand Notes discounted.....		65,000.00
Transfer from General Fund.....	8,000.00	87,148.21
Transfer from Appeal Fund.....		24,000.00
	\$ 12,947.51	\$280,390.74
DISBURSEMENTS:		
Cash expenditures.....	\$ 125.00	\$213,125.69
Cash transfers to General Fund.....		42,500.00
Cash transfers to Appeal Fund.....		24,000.00
Cash paid Demand Notes.....	8,734.48	
Cash balance December 31st.....	4,088.03	765.05
	\$ 12,947.51	\$280,390.74

SURPLUS AND DEFICIT ACCOUNT

GENERAL FUND—1926:		
Receipts during year		\$804,707.11
Disbursements during year	\$837,609.99	
Balance beginning of year:		
Cash		2,474.03
Prepaid insurance		3,050.73
Delgado Trustees		4,588.23
McBurney Fund		350.00
Special Fund		24,526.29
Surplus at close of year	2,086.40	
	\$839,696.39	\$839,696.39
SPECIAL FUND—1926:		
Receipts		\$ 73,617.46
Disbursements	\$ 2,879.48	
Balance beginning of year:		
Cash		765.05
Milliken Fund		57,942.31
Vincent Fund		15,150.71
Worman Fund		75.00
General Fund	24,526.29	
Notes payable	8,734.48	
Sr. Stanislaus Fund	5,587.20	
Voss Fund	55,753.83	
Surplus at close of year	50,069.25	
	\$147,550.53	\$147,550.53

• RECAPITULATION

1926

Cash on hand close of year		\$ 28,568.91
Prepaid insurance		10,015.50
Delgado Trustees		2,461.44
Plans "New Hospital Group"		15,000.00
Notes receivable		1,609.74
Homestead stock		5,000.00
Milliken Memorial Fund—Bonds		58,817.11
Vincent Fund—Bonds		23,580.00
Worman Estate—Stock		75.00
McBurney Fund balance	\$ 8,562.28	
Internes' Library Fund	484.39	
Rents—not due	1,609.74	
Sr. Stanislaus' Social Service Fund	2,351.04	
Sr. Stanislaus' Occupational Therapy Fund	5,587.20	
Endowment Fund	500.00	
Milliken Memorial Fund—Cash	874.80	
Prest Endowment Fund	5,000.00	
Vincent Fund—Cash	9,702.10	
Voss Fund—Cash	58,300.50	
Surplus at close of year	52,155.65	
	\$145,127.70	\$145,127.70

STATEMENT OF INVESTMENTS

Belonging to Charity Hospital, New Orleans, and Contained in Bank Box
No. 1732, Safety Deposit Vault, Marine Bank & Trust Co.

New Orleans, La., December 31st, 1926		Entered, or Cost	Par Value
25	Certificates, \$1000.00 each, Shreveport Sewerage and Water Works, Shreveport, La., 4% coupons due January and July 1st	\$26,343.75	\$25,000.00
35	Certificates N. O. Public Improvements Bonds, \$1000 each, 4% coupons due January 1st and July 1st	32,700.00	35,000.00
2	Certificates N. O. Public Improvements Certificates, \$100 each, 5% coupons due April 1st and October 1st	200.00	200.00
5	Certificates, \$1000 each, Claiborne Parish, La., Public Improvement Bonds, 5% coupons due April and October 1st	4,838.36	5,000.00
1	Certificate 25 shares Stock, \$1.00 each, Hudson Milling Co., of Colorado	25.00	25.00
1	Certificate 10 shares Stock, \$5.00 each, Latin-American Life & Casualty Insurance Co., New Orleans	50.00	50.00
1	Certificate 31 shares, Paid-up Stock, \$100 each, Reliance Homestead Association, New Orleans, 7% dividends due January and July 1st	3,100.00	3,100.00
1	Certificate 19 shares, Paid-up Stock, \$100 each, Pyramid Homestead Association, New Orleans, 7% dividends due January and July 1st	1,900.00	1,900.00
4	Certificates, \$1000 each, Joint Stock Farm Loan Bonds, The First Stock Land Bank, of New Orleans, 5% coupons, due May and November 1st	4,060.00	4,000.00
2	Certificates, \$1000 each, Edison Electric Co., of N. O., 1st Mortgage Gold Bonds, 5% coupons, January and July 1st	1,975.00	2,000.00
10	Certificates, \$500 each, City of Lafayette, La., Improvement Bonds, 5% coupons, March and September 1st	5,000.00	5,000.00
7	Certificates, \$1000 each, State of Louisiana Serial Gold Bonds, 4½% coupons, February and August 1st	7,280.00	7,000.00
		<u>\$87,472.11</u>	<u>\$88,275.00</u>

We have examined and counted the foregoing securities contained in Safety Deposit Box No. 1732, Marine Bank & Trust Co.'s Vault, City of New Orleans, and find them in good order and as represented.

W. G. TAYLOR,
Assistant Supervisor of Public Accounts.

WILLIAM PFAFF,
Chairman Finance Committee.

FRED. W. MATTHEWS,
Secretary-Treasurer.

TRIAL BALANCE

December 31, 1926

LIABILITIES:

State of Louisiana.....	\$3,208,761.45
Rent account, Notes not due.....	1,609.74
Endowment Fund—General.....	500.00
Internes' Library Fund.....	484.39
McBurney Fund.....	8,562.28
Milliken Memorial Fund.....	874.80
Prest Endowment Fund.....	5,000.00
Social Service Special Fund.....	2,351.04
Sister Stanislaus' Occupational Therapy Fund.....	5,587.20
Vincent Fund.....	9,702.10
Voss Fund.....	58,300.50

CAPITAL ASSETS:

HOSPITAL PROPERTY AND EQUIPMENT:

Real Estate and Buildings.....	\$2,770,656.29
Equipment and Supplies.....	438,105.16

CURRENT ASSETS:

Cash on hand and in Bank.....	28,568.91
Notes receivable.....	1,609.74
Stocks and bonds.....	87,472.11
Insurance prepaid.....	10,015.50

ACCOUNTS DUE:

Appeal Fund payment for plans and specifications—

New Hospital Building.....	15,000.00
Due by Delgado Trustees.....	2,461.44

SURPLUS AND DEFICIT ACCOUNT.....		52,155.65
	\$3,353,889.15	\$3,353,889.15

STATEMENT OF PROPERTIES RENTED

Villere Street double house	\$	360.00	
433 Howard Street		160.00	
Union Press		2,437.20	
Shipper's Press		585.36	
"Sky Lot" T. & P. Railway Company		5,428.22	
Total	\$		8,970.78

STATEMENT OF SISTER STANISLAUS FUND

For Occupational Therapy Building—			
By balance brought forward	\$	5,587.20	

STATEMENT OF SISTER STANISLAUS FUND

For Social Service Special Fund:			
September 18, 1926—By cash	\$	2,390.00	
October 1, 1926—By cash		105.00	
	\$	2,495.00	
November, 1926—Disbursed	\$128.15		
December, 1926—Disbursed	15.81	143.96	
December 31, 1926—Balance			\$ 2,351.04

STATEMENT OF INTERNES' LIBRARY FUND

May, 1926—Cash received	\$	908.00	
June, 1926—Cash received		265.90	
July, 1926—Cash received		35.00	
August, 1926—Cash received		12.00	
November, 1926—Cash received		202.35	
	\$	1,423.25	
Disbursements, June to December		938.86	
December 31, 1926—By balance	\$		484.39

STATEMENT OF MRS. ANNA WORMAN ESTATE

Hudson Milling Company Stock	\$	25.00	
Latin-American Life and Casualty Co. Stock		50.00	
			\$75.00

STATEMENT OF TRUSTEES, ISAAC DELGADO MEMORIAL FUND

For the Year 1926

Dr. C. C. Bass.....	President	} Trustees
Dr. E. S. Lewis.....	Treasurer	
Dr. R. Matas.....	Secretary	
DISBURSEMENTS:		
Statement December 31st, 1925.....		\$ 4,588.23
Sundry materials purchased.....		414.08
Sundry materials from stock.....		782.80
Maintenance, light and power.....		584.45
Labor, mechanics, carpenters and painters.....		1,591.88
		<u>\$ 7,961.44</u>
RECEIPTS:		
By cash August 20th, 1926.....	\$ 4,200.00	
By cash October 5th, 1926.....	1,300.00	5,500.00
		<u>\$ 2,461.44</u>
December 31st, 1926, due by Trustees.....		\$ 2,461.44

STATEMENT OF TRUSTEES, ISAAC DELGADO MEMORIAL FUND

TRIAL BALANCE

December 31, 1926

Cash in Bank.....	\$ 83.32	
Isaac Delgado Memorial Fund.....		\$100,000.00
Bond Interest (coupons).....		66,979.65
Interest on Deposits.....		928.14

Bonds

Louisiana 4's Redeemed 1/1/1915.....		225.00
N. O. Ry. & Lt. Co. Redeemed 1/16/1923.....		1,190.00
15 N. O. Public Improvement.....	\$1000.00	\$ 14,025.00
15 Birmingham Ry. L. & P. Co.....	\$1000.00	13,700.00
15 N. O. City 4's.....	\$1000.00	14,550.00
10 Houston L. & P. Co.....	\$1000.00	9,750.00
19 Meridian Ry. & Lt. Co.....	\$1000.00	} 18,500.00
2 Meridian Ry. & Lt. Co.....	\$ 500.00	
12 Memphis Lt. Ry. Co.....	\$1000.00	11,430.00
15 Louisiana 4½'s.....	\$1000.00	15,000.00
6 N. O. Public Service 4½'s.....	\$1000.00	6,000.00
9 N. O. Public Service 5's.....	\$1000.00	7,940.00
Bd. of Admin. N. O. Charity Hosp.....		57,768.62
General Expenses.....		575.85
	<u>\$169,322.79</u>	<u>\$169,322.79</u>

STATEMENT OF THE MILLIKEN MEMORIAL FUND

For the Year 1926

Fund bequeathed by the late Mrs. Deborah Allen Milliken to provide a yearly revenue for repairs and furnishings of the Richard Milliken Memorial Hospital for Children, Accepted by the Board of Administrators of the Charity Hospital. (See resolution, Minutes Book, page 129.)

Investments as per Statement (see 1924 Report, page 27).....

	\$ 58,817.11	
Cash balance December 31st.....		\$ 874.80

EXPENDITURES AND INCOME

MILLIKEN BUILDING

1926

Materials purchased.....	\$ 19.67	
Materials from Stock.....	349.98	
Lights and elevators.....	1,122.18	
Labor, carpenters, painters, and mechanics.....	991.68	
Housekeeping supplies.....	1,927.75	\$ 2,772.50
Interest on bonds.....		1,638.76
December 31st, 1926, charged off.....		
	\$ 4,411.26	\$ 4,411.26

PREST ENDOWMENT FUND

For Observation Room

19 Shares paid-up Stock, Pyramid Homestead Ass'n, 7%.....	\$ 1,900.00	
31 Shares paid-up Stock, Reliance Homestead Ass'n, 7%.....	3,100.00	
	\$ 5,000.00	
Interest earned to January 1st, 1926.....		\$525.00
Interest earned, 1926.....		350.00
		\$ 875.00
Maintenance of Observation room.....	\$ 875.00	

STATEMENT OF ENDOWMENT FUND

Per Resolution of the Board of Administrators

July 19th, 1926

Mr. and Mrs. R. B. Roessle, in memory of their little daughter, Adele Emily Rossle.....	\$ 500.00
--	-----------

STATEMENT OF COL. W. G. VINCENT FUND

For Contagious Building

Cash balance January 1st		\$ 8,429.29
Interest on Investments for year		1,272.81
		<hr/>
Investments	\$ 23,580.00	\$ 9,702.10

STATEMENT OF CATHERINE VOSS FUND

(For Renovation of Miles Amphitheatre)

Cash balance January 1st	\$ 55,753.83
Interest earned 1926	2,546.67
	<hr/>
Balance at close of year	\$ 58,300.50

STATEMENT OF MRS. ALEXINA SINCLAIR McBURNEY FUND

To endow a Tuberculosis Sanitarium in connection
with Charity Hospital. Bequest of Building Nos.
1016-1022 Canal Street, leased to September 30th,
1929.

By Cash from Executor		\$ 27,293.41
By rents collected, February to December, 1926		19,250.00
		<hr/>
Cost of bond and legal expenses	\$ 461.27	\$ 46,543.41
Insurance on plate glass	61.67	
Insurance on Building (expires June 5th, 1929)	1,570.40	
Paid Executor, sundry expenses	402.04	
Sundry repairs, Engineer's Department	95.15	2,590.53
		<hr/>
20,818 Patient Days, Breaux Building only, year 1926		\$ 43,952.88
at \$1.70 per patient day		\$ 35,390.60
		<hr/>
Net balance in Fund at close of year		\$ 8,562.28

TREASURER'S REPORT

THE CHARITY HOSPITAL OF LOUISIANA, NEW ORLEANS
Statement Showing Method of Figuring "Cost per Patient Day"

For Year Ending December 31, 1926

OPERATING EXPENSES

	WARD PATIENTS	OUT-PATIENT DEPARTMENT	TOTAL
Administration Expenses	\$ 56,858.15	{ 10% \$6,317.57 }	\$ 63,175.72
Nursing	66,303.96		66,303.96
Physicians	16,075.00		16,075.00
Orderlies and Ward Employees	65,765.66		65,765.66
Medical and Surgical supplies	79,302.81	{ 10% 8,811.42 }	88,114.23
Apparatus and instruments	9,524.93	{ 5% 501.31 }	10,026.24
X-Ray—Electrocardiograph	16,354.84	{ 50% 16,354.83 }	32,709.67
Record Room	4,274.55		4,274.55
Clinic Attendants		{ Actual 12,211.59 }	12,211.29
Social Service	10,395.42	{ 20% 2,598.85 }	12,994.27
Ambulance Service	5,408.54		5,408.54
Pathological Department	18,817.44	{ 20% 4,704.36 }	23,521.80
Housekeeping Department	73,975.49	{ 2% 1,509.70 }	75,485.19
Kitchen Department	18,554.97		18,554.97
Laundry Department	21,616.22	{ 2% 441.14 }	22,057.36
Steward's Department	172,098.76		172,098.76
General House and Property	127,463.12	{ 1% 1,287.50 }	128,750.62
	\$762,789.86	\$54,738.27	\$817,528.13
Total Patient Days Treatment	449,008		
New Cases Out-Patient Department		58,119	
Visits Out-Patient Department		148,726	
		206,845	
Cost	\$1.70	\$ 0.26 $\frac{1}{2}$	

SUNDRY CASH DONATIONS

UNRESTRICTED

Anonymous		\$ 2.00
Anonymous	Napoleonville, La.	1.00
Anonymous		1.00
Aymond, J. P. W. S.	Bunkie, La.	2.00
Bastrapis, P.		50.00
Boudreaux, C. G.	Donner, La.	10.00
Community Chest (A. Solomon and S. Bahr)		12.00
Community Chest		44.40
Crow, Louis E.	De Quincy, La.	15.00
Etzdorf, Miss Elizabeth		10.00
First Hungarian Farmers' Ass'n	Albany, La.	100.00
Glenny, Miss Emma		3.35
Hammond, Mrs. Sarah J.	Hammond, La.	25.00
Harry, Mrs. Hugh L.		2.00
Heinemann, Mr. A. J.		250.00
Hogan, Mrs. D. W.	Danville, Ill.	5.00
Hymel, Miss Blanche		5.00
Italian Co-operative Association	Hammond, La.	124.00
Kandera, George		5.00
Layman, D. F. (thru Dr. Walls)		5.00
Legendre, Abdon (thru Dr. M. O. Miller)	Lafourche, La.	15.00
Nelson, Mr. Wm.	Mathews, La.	6.00
O'Leary, Mr. B. (thru Dr. M. O. Miller)	Jackson, Miss.	20.00
Order of Ry. Conductors of America	Cedar Rapids, Iowa	35.00
Parpal, John		5.00
Presbyterian Chinese Mission		1.00
Riess, Oscar		10.00
Risher, G. J.		5.00
Rodriguez, Lucien (thru Dr. Renfrow)	Thibodaux, La.	3.00
Toler, John L.		5.00
Tynes, S. A.	Summitt, Miss.	14.00
United Fruit Company (Mr. C. H. Ellis, V.-Pres.)		250.00
Washington Ice Company		5.00
Wahl, Dr. Joseph P. (Dental Clinic)		319.72

CHILDREN'S FUND, MILLIKEN HOSPITAL

Girand, Mrs. A. S.	25.00
Livaudais, L. A.	100.00

APPEAL FUND

Police Jury, Jefferson Parish	2,000.00
-------------------------------	----------

DELGADO HOSPITAL

Thru Geo. J. Miller (for tile floor in Ward 67)	498.00
---	--------

DIBERT HOSPITAL

Mrs. J. H. Aitken (Cheerful Givers and Willing Workers) (to equip Ward in Dibert Hospital)	\$ 203.04
--	-----------

ELECTROCARDIOGRAPH DEPARTMENT

Dr. E. D. Martin (for Electrocardiograph machine)	\$2,535.79
---	------------

POLICE JURIES

East Baton Rouge Police Jury	\$ 200.00
Plaquemines Parish Police Jury	100.00
Tangipahoa Parish Police Jury	500.00

SUNDRY DONATIONS TO CHARITY HOSPITAL

NEW ORLEANS, LA., 1926

Adams, Mr. Alfred, Raceland, La.	2 sacks potatoes.
Anheuser-Busch Ice Cream Co.	25 gallons ice cream.
Ariatti, Joseph	8 sq. ft. Gray Hex Tiles.
Babin, Mr. C., Lafourche, La.	1 sack potatoes, 1 onions.
Barrileaux, Mr. A. L., Lockport, La.	3 sacks (potatoes, onions, cabbage).
Bel, Doctor Geo. S.	Linoleum and 4 fans for Wards 251-252.
Bethea, Dr. O. W. (Bible Class)	Xmas boxes and magazines for Wards 20 and 22.
Blache, J. M., Hammond, La.	Crate strawberries.
Borden Company, New York, N. Y.	4 cases Eagle Brand milk.
Boulleaux, A. J., Lockport, La.	3 sacks onions.
Bradley, A. H.	1 roller.
Christ Church Cathedral (Young People's Social League)	Monthly visits to Milliken distributing candy, toys, etc.
Citel, Mrs. E., Reserve, La.	2 dozen eggs.
Coca Cola Bottling Company	20 cases assorted drinks.
Conservation Department	6,000 lbs. buffalo and 1 bbl. fish.
Conservation Dept., New Iberia, La.	125 ducks, 7 geese.
Cutter, Mrs. O. B., Ponchatoula, La.	2 crates strawberries.
Dibert's School	Candy, toys, fruit.
Dowman, Mrs. R. H.	Beautiful Easter lilies.
Elks, N. O. Lodge No. 30	Xmas tree, toys, clothing, refreshments and entertainment.
Fife, Mrs. Wm., Springfield, La.	1 crate strawberries.
First Presbyterian Church	Scrap books.
Foxley, Frederick J.	2 ceiling fans, 1 oscillating fan.
Frank, Mrs. A. M.	2 dozen towels.
Fuerst and Kraemer Company	Candy.
Holmes Company, D. H.	Candy and cakes.
Howard School No. 1	Xmas and Easter entertainments.
Jamison, Dr. S.	5 ceiling fans, Wards 249-250.
Knight, Wm., Lockport, La.	1 sack onions.
Knight, Wm., Raceland, La.	1 sack potatoes, 1 sack onions.
Lee School	Xmas and Easter gifts, etc.
Levy, Mr. Marx	Books, toys, magazines, clothing, weekly visits.
LeBlanc, Joe E., Lockport, La.	2 sacks potatoes.
Little Women's Club (Isidore Newman Manual Training School)	Made 48 camphor jackets.
Maison Blanche Company	Large crate-pieces of material from Drapery Dept.
Marine Oil Company	1 partly filled cylinder anhydrous ammonia.
McDonogh No. 7 School	Candy, toys, entertainments.
McDonogh No. 9 School	Candy, toys, entertainments.
McDonogh No. 11 School	Candy, toys, entertainments.
McGhee School	Scrap-books and candy.
Morel, Jules, Buras, La.	1 box oranges, Ward 21.
Nazarene Guild of Grace Episcopal Ch.	Candy Easter eggs for T. B. patients, Ward 22.
Needlework Guild of America	Robes and flannel sleepers.
N. O. City Park Improvement Ass'n	30 guinea pigs.
Peabody, Mrs. George W., Fullerton, La. (Girls' Friendly Society)	Scrap-books for the Children's Ward.
Pilsbury, Mrs. A. L.	Easter baskets, candy, brick ice cream.

Pierce, Lee, Raceland, La.	5 sacks onions, 1 sack carrots.
Scheinuk, The Florist	32 rose bushes.
Southern Railway System	Flowers.
Steamer Capitol	Several boat rides.
Steamer Island Queen	Boat ride.
Steckler Seed Company, Ltd.	1 Xmas tree.
Stevens, Nancy, Tickfau, La.	1 crate strawberries.
St. Margaret's Daughters (Saneta Maria Circle)	Rolling chair, braces, crutches, candy, ice cream, cakes, toys, clothes, etc.
St. Matthews Evangelical Sunday School	
Class	Toys.
St. Paul's Sunday School Class	Toys, candy, books, visits.
Sr. Vincent de Paul Society	Reading matter, weekly visits, toys, etc.
Sullivan, C. F., Mgr. Whitney Central Bank	14 baskets cut flowers, 4 bouquets.
Tudury, Theo. J.	Children's books.
United Fruit Company	8 bunches bananas semi-monthly.
Vickers, V. H., Independence, La.	1 crate strawberries.
Walker, Mr. and Mrs. Albert E.	Candy for Milliken.

DONATIONS TO BREAUX BUILDING

1926

Anonymous	\$10.00 for Radio, Ward 4.
Ahton, Mrs. Anna	Ice cream.
Alden Branch, Sunshiners	Butter or eggs monthly.
Anheuser-Busch Ice Cream & Bev. Co.	5 gallons ice cream.
Beye, Miss Louise	Watermelons, cakes, candy and flowers.
Bonart, Sam	Hose, pecans for patients at Xmas.
Braquet, Eugene	Cigars, tobacco for patients at Xmas.
Breaux, Judge J. A.	Pair hose for each patient.
Burleigh, Theo	Fruit, ice cream and cakes for 2 wards.
Brunning, Mrs. S. H.	King cakes.
Cotton Picking Twins	Entertainments occasionally.
Coliseum Baptist Church	Fruit for Ward 2.
Con Canon	Entertainment.
Columbo, Miss Rose	Valentine candy.
Courtin, Mrs. P. E.	Xmas presents for patients, Wards 1 and 2.
Edwards, Miss	\$3.00 for patients Xmas.
Ewing, Mr.	Radio for Ward 4.
Friend, A.	Candy and fruit.
Friend	\$1.00 for each patient.
Foxley, Mrs. F. J.; Moseman, Mrs. J. F.	
Stubbs, Mrs. T. A.	Candy and cakes, presents for patients, Xmas tree and decorations for colored patients, male; also candy and presents, magazines weekly.
Faust, Mrs. W. C., Albany, La.	Fresh eggs, Ward No. 1.
Guyette, Mrs. L.	Candy, figs, pop, Easter dinner and basket.
Guinn, Mrs. H. L.	1 suitcase full of clothes, 1 electric pad.
Hayden, Mrs. James	Fruit and salads, Ward 2.
Jamison, Miss Ellie	8 doz. breakfast rolls.
Jewish Ladies	Ice cream, cakes or fruit every two weeks.
Knights of Columbus	Band concert.
Kohlman & Sugarman	25 lbs. candy.
Lalley, Mrs. J.	Cakes.

Littleton, Mrs. Leona.....	Special dinner.
McDonogh School.....	Xmas tree.
McGuire, Mrs. R. J.....	Pies, cakes occasionally for Ward 2.
Muller, Mr.....	Decorated Ward 2.
Presbyterian Church, First.....	Ice cream, candy, etc.
Pool, L. M., Pres. Marine Bank.....	\$10.00 for Radio parts.
Roberts, Mr. Eddie.....	Xmastree, pinao rolls, phonograph records, candy, decorates Ward 1, 8 sacks oysters.
Spearing, Mrs. R.....	Fruit or candy weekly.
Swan, Mrs.....	Candy and pie, occasionally for Wards 1 and 2.
Southern Pacific.....	Band concert.
Sedeto, Joe.....	Service operating moving picture ma- chine twice week.
St. Margaret's Daughters (Sancta Maria Circle).....	Ice cream, fruit, cakes or candy weekly; at Xmas, tree ornaments, presents, and entertainments, etc.
Tharp, Mrs. Henry.....	Candy, fruit and magazine.
Tubercular Helping Hand Circle.....	Special dinner, monthly, Xmas, Easter and picnics, etc.
Weed, Rev. C. K.....	Box of candy for Xmas, fruit occasion- ally.
Wiltz, F. J.....	Turkey, olives and dates for Xmas.

PATHOLOGICAL DEPARTMENT

January 3, 1927.

Dr. W. W. Leake, Supt.,
Charity Hospital,
New Orleans, La.

Dear Dr. Leake:

I have the honor to submit a comparative statement of work done in the Pathological Department during the years of 1925 and 1926.

DIVISION OF CLINICAL MICROSCOPY

	1925	1926
Urinalysis (Complete).....	12,651	12,663
Urinalysis (Chemical).....	25,890	25,957
Feces.....	463	412
Sputums.....	380	265
Malaria.....	77	56
Blood counts and differentials.....	1,060	966
Scrapings.....	286	278
Bacteriological Smears.....	5,414	4,140
Cell counts (Spinal fluids).....	727	971
Gastric contents.....	41	48
Smears and cultures from autopsies.....	41	30
Color index.....	0	245
	47,030	46,031

DIVISION OF BACTERIOLOGY

Blood Cultures.....	413	448
Urine Cultures.....	38	17
Feces Cultures.....	17	9
Sputum Cultures.....	18	2
Cultures from Naso-Pharynx:		
For B. Diphtheria.....	2,022	1,880
For Meningococci.....	0	1
Spinal Fluids:		
Cultures.....	108	84
Smears for micro-organisms.....	250	159
Pus, Exudates, Transudates Cultured:		
Aerobic Cultivation.....	708	613
Anaerobic Cultivation.....	39	58
Total Bacterial Counts (milk).....	57	41
Eye Cultures.....	81	165
	3751	3477

DIVISION OF SURGICAL PATHOLOGY

Operation Specimens microscopic Examination.....	3,348	3,486
Autopsies Performed.....	407	494
Museum Specimens prepared.....	37	60
Animal Brains examined.....	214	250
Rush Diagnosis.....	32	23
	4,038	4,313

DIVISION OF SEROLOGY

Agglutination Test:		
For Typhoid	531	315
For other conditions	1,058	369
Blood Grouped for Transfusion	288	330
Wassermann Reactions (Blood)	31,830	32,398
Wasserman Reactions (Spinal Fluids)		1,243
Blood for Coagulation Time	1,478	1,551
Blood for Bleeding Time	0	9
Globulins (Spinal Fluids)	704	937
Colloidal Gold Reactions	114	226
Tuberculin Tests (von Pirquet)	25	7
Sputum Types for Pneumococci	0	5
Spinal Fluid Typed for Pneumococci	0	1
Serological Exam. not otherwise listed	16	0
	36,044	37,391

DIVISION OF PASTEUR ANTI-RABIC TREATMENT

Patients applied	1,014	1,304
Patients treated	495	474
No. Patients treated injured by proven rabid animals	304	213
No. treatments administered	5,612	5,487
Deserted patients	20	34
	5,612	5,487

DIVISION OF CHEMISTRY

Blood for Cholesterol	5	5
Blood Sugar examinations	1,251	1,685
Non-Protein Nitrogen	997	1,416
Urea	942	1,335
Creatinine	980	1,388
Uric Acid	514	1,223
CO ₂ Tension	152	132
Calcium Content	28	32
Blood Chlorides	65	25
Milk for Butter Fats	300	302
Fragility of Blood	10	16
Spinal Fluid Sugars	80	38
Urinary Chlorides	0	1
Urinary Calculi	4	0
Total Blood Fat	0	1
Urea (Abdominal Fluid)	0	1
	5,328	7,600

DIVISION OF BASAL METABOLISM

Basal Metabolic Rates	341	370
-----------------------	-----	-----

SPECIAL EXAMINATIONS

P. S. P. Tests	59	67
van den Berg Reactions	2	59
Liver Function Tests (Phenol tetrachlorophthalein) (Rosenthal)	4	4
Special Complement Fixation Test	1	0
Platelets	3	2
Icterus Index	0	36
Guinea pig inoculation	0	6
Bence Jones Reaction	0	2
Weil Felix Reaction	0	1
	69	177

DIVISION OF ANTITOXIN AND VACCINE PRODUCTION

Vaccine prepared (autogenous).....	5	8
Peptone Solution prepared for Clinic.....cc.	2,300	300
Typhoid Vaccine distributed.....Doses	342	0
Triple Typhoid Vaccine distributed.....Doses	0	91
Total number Examinations all Type for year.....	102,213	104,846

Respectfully submitted,

M. COURET, M. D.,

Director of Laboratories.

REPORT OF DENTAL CLINIC

1926

Extractions.....	9,800
Treatments.....	400
X-Rays.....	450
Wassermanns.....	17
Examinations.....	500
Jaws wired.....	70
Abscesses.....	320
Pyorrhea.....	750
Pulpitis.....	300
Consultations.....	350
Packings.....	300
Referred to Hospital for admission.....	130
Referred to other Clinics.....	50
Referred to Loyola.....	47
Referred to Tulane.....	20
Wires removed.....	70

CHARLES P. KELLEHER, D. D. S.,

Senior Visiting Surgeon,

Dental Department.

REPORT OF X-RAY DEPARTMENT

ANNUAL, 1926

Total number of patients examined.....	17,926
Total number of plates used.....	38,896
Total number of exposures.....	41,269
Total number of Fluoroscopic examinations.....	573

HOSPITAL CASES

White.....	4,587
Colored.....	2,979

ACCIDENT ROOM AND CLINIC CASES

White.....	6,426
Colored.....	3,934

THE SIZES OF FILMS USED AS FOLLOWS:

6½x 8½.....	1,466
8 x10.....	8,636
10 x12.....	6,184
11 x14.....	7,364
14 x17.....	13,192
Dentals.....	2,054

THE PARTS EXAMINED AS FOLLOWS:

Cranium and bones of face.....	1,630
Sinuses.....	891
Mastoids.....	216
Dentals.....	575
Upper Extremities.....	3,429
Chest.....	4,732
Abdomen and Pelvis.....	1,020
Gastro-Intestinal tract.....	1,482
Genito-Urinary tract.....	930
Spinal column.....	621
Lower extremities.....	3,358

CASES FILED

Fractures.....	2,523
Dislocations.....	69
Foreign bodies.....	220
Genito-Urinary tract.....	129
Gastro-Intestinal tract.....	487
Thorax.....	1,281
Joint disease.....	362
Bone disease.....	215
Head and Sinuses.....	425
Teeth.....	340
Etc.....	71

TREATMENT CASES

Total.....	983
------------	-----

Respectfully submitted,

AMEDEE GRANGER, M. D.,

Director.

ELECTROCARDIOGRAPHIC LABORATORY

Diagnoses July 1st to December 31st, 1926

Not definitely abnormal.....	51
Sinus Tachycardia.....	32
Sinus Bradycardia.....	1
Sinus Arrhythmia.....	2
Sino-Auricular Block.....	2
Abnormal P. waves.....	32
Shifting of S. A. Pacemaker.....	2
Auriculo-ventricular Rhythm.....	2
Auricular Fibrillation.....	20
Auricular Flutter.....	1
Auricular Paroxysmal Tachycardia.....	0
Junctional Paroxysmal Tachycardia.....	0
Ventricular Paroxysmal Tachycardia.....	0
Premature Contractions or Extrasystoles:	
Auricular Ectopics.....	27
Junctional Ectopics.....	11
Supraventricular Ectopics.....	4
Left Ventricular Ectopics.....	30
Right Ventricular Ectopics.....	26
Septal Ectopics.....	3
Interpolated Ectopics.....	1
Blocked Ectopics.....	1
A. V. or His Bundle Conduction disturbance or block.....	24
P. R. Interval increased or prolonged.....	16
Partial Block.....	4
Complete Block.....	4
Intraventricular Block.....	60
Q. R. S. Interval increased or prolonged.....	42
Left Bundle Branch Block complete.....	2
Left Bundle Branch Block incomplete.....	2
Right Bundle Branch Block complete.....	10
Right Bundle Branch Block incomplete.....	3
Arborization Block.....	1
Low Voltage.....	44
Small Q. R. S. Complexes.....	30
Minute Q. R. S. Complexes.....	10
Short Blunt Q. R. S. Complexes.....	4
Other Abnormalities:	
Slurring of R. Waves, upstroke.....	10
Abnormal R. Waves, downstroke.....	2
Slurring of S. Waves, upstroke.....	1
Abnormal S. Waves, downstroke.....	0
Diphasic T. Waves.....	53
Inverted or negative T1 waves.....	50
Inverted or negative T2 waves.....	53
Inverted or negative T3 waves.....	63
Isoelectric T. waves.....	7
Prominent or Tall T. waves.....	3
Left Ventricular Predominance.....	142
Right Ventricular Predominance.....	31
Digitalization.....	11
Digitalis Intoxication or Toxic Rhythm.....	5
Transverse Heart.....	2
Vertical Heart.....	1
Adhesive Pericarditis.....	0

Acquired Secondary Dextrocardia.....	1
Congenital or Primary Dextrocardia.....	3
Congenital Valvular Lesion.....	0
Excessive vagatonia stoppage.....	1

DISTRIBUTION OF CASES

July 1—December 31

NEW CASES—WHITE:			
Male.....	109		
Female.....	31	140	
NEW CASES—COLORED:			
Male.....	38		
Female.....	22	60	200
CLINIC CASES—WHITE:			
Male.....	106		
Female.....	10	116	
CLINIC CASES—COLORED:			
Male.....	2		
Female.....	26	28	144
OLD WARD CASES—WHITE:			
Male.....	56		
Female.....	10	66	
OLD WARD CASES—COLORED:			
Male.....	12		
Female.....	7	19	85
OLD CLINIC CASES—WHITE:			
Male.....	34		
Female.....	1	35	
OLD CLINIC CASES—COLORED:			
Male.....	0		
Female.....	4	4	39
Grand Total.....			468

GEORGE R. HERRMANN, M. D.

REPORT OF HAY-FEVER AND ASTHMA CLINIC

Service of Dr. Wm. Scheppegrell and Dr. N. F. Thiberge

NEW EXTRACT TESTED

In order to improve the efficiency of the immunizing treatment of hay fever, the Director of the Hygienic Laboratory of the United States Public Health Service at Washington, sent to the Department of Hay Fever and Asthma of the Charity Hospital, a glycerol extract of ragweed for testing on our hay-fever patients. Owing to the wide variation in the various pollen extracts on the market, the Hygienic Laboratory had decided to attempt to devise a method of standardizing these pollen extracts in order that all manufacturers could distribute extracts of known and standardized activity.

Since the ragweed extract is the most important of this group of products, the Hygienic Laboratory selected this extract as the first for which a standard should be produced. They succeeded in preparing an extract which reacted in very high dilutions in the skin of sensitive subjects, fixed complements in high dilutions, and had the distinct advantage of retaining its activity for long periods without measurable deterioration. The protein content to a cubic centimeter of the extract was accurately determined, together with its antigenic value, by means of the complement fixation tests.

After a carefully conducted series of tests, we found that the glycerol extract retained in its concentrated form a degree of efficiency far superior to the aqueous extract. In fact, in testing one of these extracts prepared by the Hygienic Laboratory, which we had kept in our refrigerator for twelve months, it was found to contain at the end of that time almost 100 per cent of its original potency.

Although the glycerol extract retained, in its concentrated form, a high degree of efficiency, this was rapidly lost when weaker solutions were prepared from it. Because of this fact, the dilutions for administration were prepared as they were required, and these were not used more than three days without renewing the supply. The extract furnished by the Hygienic Laboratory was made from mature pollen grains in the proportion of 1 gram to 100 cubic centimeters of extractive fluid, so that each cubic centimeter of the extract contained 10,000 pollen units.

In the season of 1926, one-half of all the cases of fall hay fever were treated with the glycerin extract, and we believe that this was an important factor in the success obtained. Every patient was given the usual diagnostic tests with the various pollen extracts, in order to determine the form and degree of sensitization. These tests were made with the intradermal method, the initial test being made with five per cent dilutions of the extract. We have found the intradermal method the most efficient, but advise the cutaneous method for those who have not had considerable experience with immunological methods.

INTENSIVE IMMUNIZING TREATMENT

The intensive treatment of hay fever, which is limited to the preseasonal form, has given the most gratifying results in the Clinics in the percentage of seasonal cures. In uncomplicated cases, in which the treatment could be carried out without interruption, there were 72 per cent in which the patients were practically free from all symptoms of hay fever, and 23 per cent in which there was marked relief from the attacks, or a total of 95 per cent of favorable results in the cases treated.

The treatment of hay fever is not without its elements of hazard, but this seems not to be especially increased by this method of administration. Physicians who have treated a large number of hay-fever patients by the injection of pollen extracts realize that they are using a method which is not without its risks, and great care should therefore be exercised. During the past season we have had not more than 3 cases of anaphylactic shock in a series of 336 cases, and all of these were promptly relieved by the administration of adrenalin.

In the administration of pollen extracts, special care should be taken to avoid making an injection into a vein. In the case of large doses, such an injection would be followed by an anaphylactic shock of marked and even alarming intensity. This can easily be avoided by withdrawing the piston of the syringe slightly before the injection is made. If blood enters the syringe, the point of the needle is in a vein, and the site of the injection should be changed accordingly. When injections of larger doses are made, the patient is required to remain in the clinic for 30 minutes as a precautionary measure.

REPORT OF DIRECTRESS OF NURSES

To the Honorable Board of Administrators,

Charity Hospital of New Orleans, Louisiana.

Gentlemen:

At the beginning of the New Year, records of the past are balanced with the developing projects of the future, whereby the accomplishments in the columns of 1926 are determined.

The School of Nursing has deviated from the usual plan of instruction by the introduction of the Block System. This method has proved a distinct advantage over the routine of extending the class work over a period of nine months.

Under this System the class-room work is concentrated over a period of three or four months with three class hours and one study period in the afternoon. The students having class leave the wards at one P. M. each day and do not return to ward service that day. When the Senior students complete their course outlined by the National League of Nursing Education, the Juniors' course of study is commenced. Upon completion of the Junior work the Freshmen begin their theoretical course following the same time schedule.

We are pleased to note a marked response to the policy of school publicity, which finds expression in an increase in the number of the incoming classes. One hundred and one students were admitted during 1926, while only fifty-four were entered during 1925. There were three hundred and twenty-three announcements sent to applicants upon request, and four thousand six hundred circulars mailed to Junior and Senior girls in the various High Schools. The withdrawals were less in number than those of the previous year.

While the above statement is encouraging, we are brought face to face with greater demands upon nursing service; first, because of the scientific advance in medicine; secondly, because of the increasing number of departments requiring efficient nursing service, and finally, because of the necessity of educating the student nurse to enable her to fulfil the modern requirements of her profession.

In order that the Hospital may fulfil its obligation to the student nurse, it must provide facilities for equipping her to give the best possible service to the patient. In performing this function, the essentials of a nurse, namely, that she should be equipped to give efficient intelligent bedside care to the sick; that she should have the knowledge and desire in teaching the prevention of disease, and lastly, that she should be fitted to take her place as a useful citizen in the community, have been realized.

The shortage of student nurses has been considered and the Institution has made every attempt to meet the numerous demands upon nursing service by employing more graduate nurses, which means additional cost. It, therefore, becomes evident that more nurses are needed in order to conform to the growth of the Hospital.

Thirteen students were accepted for affiliated courses from two schools within the State and three schools from other States. Six nurses took post-graduate work in general duty.

The general health among the nurses has been good; the most common ailment was tonsillitis, accordingly, a number of tonsilectomies were performed during the year. We report with regret, the sudden death of one of the first-year students.

We are glad to mention the successful publication of a bi-monthly school paper, which has found its way to many High Schools and other parts of the country.

Thirty-eight nurses were presented with diplomas at the commencement exercises of last May. There are thirty students in the present Senior Class.

The Kostmayer Scholarship was won by Miss Marcelle Dansereau, who is also the winner of the 1926 Trained Nurse and Hospital Review Scholarship, and who is now pursuing a college course in Advanced Nursing Education. The honor pin was awarded to Miss Louise Maybeno.

In concluding, this department wishes to express its debt of gratitude to the Board of Administrators for its unwavering support and constant co-operation. Equal thanks are due to Doctor Leake for his wise direction in the consideration of nursing problems and his many courtesies extended to the School of Nursing. The House Officers merit our sincere gratitude for their ready attention to our sick nurses. To our Lecturing Staff, we extend many thanks for their prompt and continued interest manifested in favoring us with the usual lectures. The work of the Graduate Nurse Teaching Staff is to be commended. The Student Body deserves much credit for its devotion to duty.

Respectfully submitted,

SISTER STANISLAUS,

Directress of Nurses.

January 26th, 1927.

Dr. W. W. Leake, Superintendent, Charity Hospital of Louisiana.

Sir:—

We respectfully submit herewith the annual report of the Charity Hospital Out-Patient Department for the year 1926. During the year 58,119 new patients were admitted; the total number of visits to the various departments was 206,845, with the daily average of 676 as shown in the following schedule:

SERVICE	NEW CASES	CONSULTATIONS	TOTAL NO. VISITS 1926	TOTAL NO. VISITS 1925
Fracture	1,170	7,057	8,227	7,103
Surgery	17,480	41,647	59,127	58,902
Medicine	9,061	20,146	29,207	29,898
G. U. for Men and Salvarsan	4,201	20,741	24,942	24,125
G. U. for Women	878	3,462	4,340	3,811
Gynecology	4,096	5,475	9,571	7,885
Obstetrics	1,573	4,526	6,099	5,512
Pediatrics	2,910	6,557	9,467	13,172
Neurology	759	2,293	3,052	3,057
Dermatology	2,163	3,300	5,463	5,439
Ear, Nose and Throat	7,004	13,072	20,076	17,748
Orthopedic	545	1,645	2,190	1,937
Eye	3,133	11,659	14,792	14,607
Hay-fever	202	4,380	4,582	5,647
Dental	2,944	2,766	5,710	5,775
Totals	58,119	148,726	206,845	204,618

An analysis of these figures shows the year has been uneventful. The increase in attendance continues. There was a gain in admissions slightly over last year, 119, and a gain of more than 2,000 in revisits.

The Pediatric Clinics show a marked decrease. This difference is largely accounted for by the fact that during the year 1925 a great many children returned frequently for tuberculin serum. In 1926 the administration of tuberculin serum was discontinued. In the Medical Clinics there was a small decrease in admissions but the number of revisits increased. In the Hay-fever and Asthma Clinics, there was a decline in both admissions and revisits. Special reports of these Clinics appear elsewhere. In the Neurology, Dermatology and Dental Clinics the attendance remains almost the same as that of the previous year. With the exceptions noted above, all other Clinics increased in attendance.

The Obstetrical Clinic shows an increase of 587 visits. We are pleased to note this increase is largely due to a higher percentage of revisits and that desertions from the Clinic were practically unknown. Excellent results were obtained in the education of the patients in the importance of prenatal supervision and the very great importance of returning to the Clinic after delivery for examination. There was no falling off in the number of new-born babies brought to the Pediatrics Clinics for observation.

The Orthopedic Clinics, year by year, show a steady increase. The Gynecology Clinics gained 1,686 in admissions and revisits. The G. U. Clinics for women remained practically stationary in admissions, but gained over 500 in revisits.



This Covered Passageway Erected 1926
PERSIFOR S. CAMPBELL,
BENEFACTOR

The attendance in the G. U. Clinics for men and the Salvarsan Clinics, shows an increase in both admissions and revisits and a proportionately large increase in work, as is shown by the statistics which follow:

January 26th, 1927.

Number of Microscopic Examinations in Venereal Clinics	913
Number of patients referred to Hospital for Venereal Clinics	364
Number of doses of Arsphenamine given in Venereal Clinics	6,209
Number of treatments in Non-Venereal Clinics	2,582
Number of doses of Tartar Emetic given Intravenously	379
Total number of treatments in Venereal Clinics, including Arsphenamine and Tartar Emetic	24,569

The Ear, Nose and Throat Clinics lead all other individual Clinics in admissions and total revisits: 7,004 admissions; 20,076 total visits, an increase over the previous year of 2,328 total visits. They referred to the Hospital for operations, 1,352 patients.

The Eye Clinics admitted 3,133 new cases; the total visits were 14,792 with 190 patients referred to Hospital for operations.

The Surgical Clinics made slight gains in both admissions and revisits. During the year 1,361 minor operations were performed in the Clinics.

The work in the Clinic Laboratory continues to increase. The total number of tests made was 31,329; 13,855 of which were Wassermanns.

The number of X-Rays made for the Clinic was 6,129, an increase of 721 over the previous year.

Number of patients admitted to Hospital	4,257
Number of patients discharged from Clinics	6,962
Number of patients who did not return in two months—Discharged	29,249
Total number of patients discharged from Clinics	36,211

We are deeply gratified that visits to our Record Department for histories of Clinic Cases are growing daily more frequent. In January of 1926, 48 calls were made; in December, 111. The total number of calls for histories during the year was a few less than 1,000.

Again we beg to acknowledge our indebtedness to the Visiting Staff for their unflagging interest and co-operation, and for their very excellent attendance. We wish also to express our appreciation to the employees for their faithful services, and to the various individuals, and the other departments for their generous and unfailing co-operation.

SARA BABB, R. N.,

Superintendent of Clinics.

OUTDOOR CLINICS FOR YEAR 1926

MONTHS	WHITE MALE	COLORED MALE	WHITE FEMALE	COLORED FEMALE	TOTAL WHITE	TOTAL COLORED	MALES	FEMALES	GRAND TOTAL
January	989	981	797	1,105	1,786	2,086	1,970	1,902	3,872
February	995	1,023	936	1,163	1,931	2,186	2,018	2,099	4,117
March	1,064	1,172	967	1,317	2,031	2,489	2,236	2,284	4,520
April	1,111	1,273	1,007	1,482	2,118	2,755	2,384	2,489	4,873
May	1,276	1,363	1,090	1,550	2,366	2,913	2,639	2,640	5,279
June	1,440	1,451	1,284	1,720	2,724	3,171	2,891	3,004	5,895
July	1,476	1,532	1,383	1,689	2,859	3,221	3,008	3,072	6,080
August	1,437	1,555	1,302	1,883	2,739	3,438	2,992	3,185	6,177
September	1,226	1,380	1,074	1,579	2,300	2,959	2,606	2,653	5,259
October	1,072	1,281	932	1,499	2,004	2,780	2,353	2,431	4,784
November	838	1,031	757	964	1,595	1,995	1,869	1,721	3,590
December	890	937	823	1,023	1,713	1,960	1,827	1,846	3,673
Totals	13,814	14,979	12,352	16,974	26,166	31,953	28,793	29,326	58,119

ANNUAL REPORT FOR 1926

—of the—

CHARITY HOSPITAL NEEDLEWORK GUILD

Surgical Dressings sent to the Hospital during the year:

Standard Dressings.....	79,861
Amputation Sponges.....	65,256
Lap. Sixes.....	24,066
Perineal Pads.....	2,867
Total.....	172,050
Number of garments sent to the Hospital during the year.....	1,713

Officers for Year 1926

President.....	Mrs. Harry L. Howard
1st Vice-President.....	Mrs. William W. Leake
2nd Vice-President.....	Mrs. Walter Flower
3rd Vice-President.....	Mrs. H. C. Ehrenfels
4th Vice-President.....	Mrs. William Block
Recording Secretary.....	Mrs. J. T. Halsey
Corresponding Secretary.....	Mrs. Chaille Jamison
Treasurer.....	Mrs. Ernest Lee Jahncke

BOARD

Mrs. D. A. Montgomery	Mrs. John Clegg
Mrs. I. I. Lemann	Miss Anne Hero
Mrs. H. M. Reid,	Miss Laura Hobson
Mrs. W. Jervey	Mrs. M. Feingold
Number of meetings held during year.....	66
Number of workers at Meetings.....	1,353

MEMBERSHIP LIST

Adams, Mrs. Virginia.....	2426 Prytania St.
Allgeyer, Miss Lucille.....	5018 St. Charles Ave.
Anderson, Mrs. T. B. H.....	U. S. Marine Hospital
Arthur, Mrs. Stanley.....	6043 Perrier St.
Anderson, Miss Adele.....	1641 Foucher St.
Airey, Mrs. T. L.....	576 Audubon St.
Avery, Mrs. Daniel D.....	Avery Island, La.
Aiken, Miss Edith.....	2427 Camp St.
Allen, Mrs. Henry M.....	4304 Coliseum St.
Beane, Mrs. A. C.....	1408 Nashville Ave.
Buck, Mrs. Chas. F., Jr.....	2026 Carondelet St.
Baldwin, Mrs. D.....	218 Audubon Blvd.
Brenchley, Mrs. Fred.....	3303 Coliseum St.
Besthoff, Mrs. S. J.....	6016 St. Charles Ave.
Burkenroad, Mrs. Wm. B.....	7733 St. Charles Ave.
Benjamin, Mrs. E. V.....	5531 St. Charles Ave.
Baldwin, Mrs. Gus B.....	20 Audubon Place
Block, Mrs. W. H.....	5819 Perrier St.
Burthe, Mrs. Leo.....	5133 St. Charles Ave.
Britton, Miss B. C.....	3123 Coliseum St.
Bright, Mrs. Edgar H.....	4114 St. Charles Ave.
Burke, Mrs. Wm. P.....	6300 St. Charles Ave.
Blaffer, Mrs. G. A.....	2834 St. Charles Ave.

Beer, Mrs. Henry	3905 St. Charles Ave.
Butler, Mrs. Frank	3207 Coliseum St.
Bechtel, Mrs. E. A.	1430 Henry Clay Ave.
Brown, Mrs. A. W.	1332 Philip St.
Buckner, Mrs. N.	3218 St. Charles Ave.
Bethune, Mrs. Frank	1539 Louisiana Ave.
Bentley, Mrs. L. E.	5915 Pitt St.
Carre, Mrs. D. Beach	44 Audubon Blvd.
Claverie, Mrs. A. J.	1823 Robert St.
Clapp, Mrs. Emory	1239 First St.
Crawford, Mrs. C. C.	3227 Coliseum St.
Clark, Mrs. John F.	1711 Palmer Ave.
Claiborne, Mrs. F.	2631 Prytania St.
Clegg, Mrs. John	1633 Bordeaux St.
Cahn, Mrs. E. M.	1930 Napoleon Ave.
Carter, Mrs. R. H.	4425 Carondelet St.
Caldwell, Mrs. Morton	5527 Pitt St.
Chase, Mrs. H. Van R.	1507 Dufossat St.
Clark, Mrs. S. M. D.	3211 Prytania St.
Collins, Mrs. H. H.	1639 Arabella St.
Claiborne, Mrs. Chas. de B.	5824 St. Charles Ave.
Collins, Mrs. Jos.	4409 Carondelet St.
De Roaldes, Mrs. A. W.	1328 Jackson Ave.
Duncan, Mrs. J. G.	1217 Peters Ave.
Dugue, Mrs. R.	5631 St. Charles Ave.
Dameron, Mrs. Frank	1820 State St.
Day, Mrs. Robt. L.	1239 First St.
Denegre, Mrs. Geo.	3105 Prytania St.
Denegre, Miss Mary V.	2427 St. Charles Ave.
Douglas, Miss Laura	2017 Tulane Ave.
Denegre, Miss Amelie	2427 St. Charles Ave.
Dykers, Miss K.	2847 St. Charles Ave.
DePass, Mrs. Robt.	2503 St. Charles Ave.
De la Houssaye, Mrs. Roy E.	1635 Second St.
Ellsworth, Mrs. F. W.	13 Richmond Place
Eustis, Mrs. A. B.	1725 Joseph St.
Elliott, Mrs. J. B., Jr.	1323 First St.
Eskridge, Mrs. Robt.	1333 Webster St.
Ehrenfels, Mrs. H. C.	3216 St. Charles Ave.
Egan, Miss C.	1454 Joseph St.
Eastman, Mrs. Geo. Perry	2301 Napoleon Ave. (Lib- erty Apts.)
Flowers, Mrs. H. B.	5 Newcomb Blvd.
Fowler, Miss Hattie M.	5819 Perrier St.
Fenner, Mrs. E. D.	6323 St. Charles Ave.
Fenner, Mrs. Chas.	2511 St. Charles Ave.
Foxley, Mrs. Fred	6120 Saratoga St.
Fox, Mrs. C. B.	1302 State St.
Farwell, Mrs. Chas.	2426 Prytania St.
Friend, Mrs. Jos. E.	1807 Palmer Ave.
Frisch, Mrs. G. F.	1129 Octavia St.
Flower, Mrs. Walter	1805 Coliseum St.
Feingold, Mrs. M.	4206 St. Charles Ave.
Forsythe, Mrs. W. B.	1530 First St.
Fallon, Miss G.	1408 First St.
Fenner, Mrs. C. E.	1730 Palmer Ave.
Flournoy, Mrs. J. F.	1123 Nashville Ave.
Griffith, Mrs. C. B.	1567 Exposition Blvd.
Grima, Mrs. Alfred	1604 Fourth St.

Gronbach, Mrs. A.	2328 St. Charles Ave.
Glenny, Miss Emma	1531 S. Carrollton Ave.
Gilmore, Miss May	1737 Prytania St.
Griffin, Mrs. N. B.	1418 Seventh St.
Gould, Mrs. H. R.	3100 Ursuline Ave.
Grosjean, Mrs. S. S.	6233 LaSalle Place
Granger, Mrs. Amedee	3418 Versailles Blvd.
Hansell, Mrs. M. E., Jr.	2222 Prytania St.
Hopkins, Mrs. Guy	4605 St. Charles Ave.
Hansell, Mrs. F. F., Jr.	2222 Prytania St.
Holmes, Mrs. Robt.	Jackson Apts., 1448 Jackson Ave.
Halsey, Mrs. J. T.	1406 Seventh St.
Henderson, Miss E. H.	2136 Prytania St.
Hume, Mrs. Jos.	1623 Seventh St.
Henican, Mrs. J. P.	5414 St. Charles Ave.
Henican, Mr. J. P.	5414 St. Charles Ave.
Henderson, Mrs. Hunt	1410 Second St.
Henriques, Mrs. Adolph	1230 Webster St.
Hart, Mrs. M. J.	1635 Sixth St.
Hayne, Mrs. Frank B.	2508 St. Charles Ave.
Hobson, Miss Laura	3 Audubon Place
Howard, Mrs. H. L.	1552 Peters Ave.
Hero, Mrs. Geo. A.	1213 Third St.
Hero, Miss Anna M.	1213 Third St.
Howcott, Mrs. H.	402 Audubon St.
Hayward, Mrs. James, Jr.	1306 Octavia St.
Israel, Miss Mamie	3602 St. Charles Ave.
Johnson, Mrs. Flournoy	302 Audubon Blvd.
Johnson, Mrs. R. J.	2203 Octavia St.
Jones, Mrs. Larz A.	2218 State St.
Jervey, Mrs. W. E.	1511 Nashville Ave.
Jahncke, Mrs. Paul F.	7 Audubon Place
Jahncke, Mrs. Ernest Lee	1823 Palmer Ave.
Jahncke, Mrs. Walter F.	1807 Calhoun St.
Jamison, Mrs. Chaille S.	1524 Seventh St.
Jorda, Mrs. M. S.	2407 Bayou Road
Keiffer, Mrs. Julius	c/o Keiffer Bros., 219 Tchoupitoulas St.
Kreeger, Mrs. Maurice B.	1706 Dufossat St.
Kearney, Mrs. E. N.	1572 Henry Clay Ave.
Kottwitz, Mrs. Miriam H.	2930 Octavia St.
Kahn, Mrs. Fred	7725 St. Charles Ave.
Kohlman, Mrs. Wm.	1431 Henry Clay Ave.
Kemper, Mrs. C. D.	Franklin, La.
Kearney, Mrs. F. J.	1530 Third St.
Kirtland, Mrs. F. T.	2029 Octavia St.
Larue, Mrs. Felix A.	1314 Third St.
D. A. R.	c/o Mrs. Edw. M. Lowry, 2316 Joseph St.
Laroussini, Mrs. H.	4023 St. Charles Ave.
Lyons, Mrs. L. E.	1511 Louisiana Ave.
Lemann, Mrs. I. I.	6110 St. Charles Ave.
Lyons, Miss Retta	2344 St. Charles Ave.
Logan, Mrs. Samuel	3313 Prytania St.
Lapeyre, Mrs. Geo.	3924 St. Charles Ave.
Labouisse, Mrs. H. R.	1544 Webster St.
Legendre, Mrs. J. A.	624 Lowerline St.
Lawson, Mrs. Walter	5527 Hurst St.

Lynch, Mrs. Robt. C.	1202 Broadway
Larue, Mrs. Fred L.	1141 N. Dupre St.
Lewis, Mrs. B. B.	1207 Jackson Ave.
Leach, Mrs. Neal M.	518 Royal St.
Lyons, Mrs. Geo. J.	2336 St. Charles Ave.
Lombard, Mrs. G.	574 Walnut St.
Lindauer, Mrs. Jos.	1732 Palmer Ave.
LeBourgeois, Mrs. J. C.	1525 State St.
Leake, Mrs. William	2315 Peniston St.
Miles, Mrs. Wm. P.	1225 First St.
Monlezun, Miss Louise	4437 St. Charles Ave.
Montgomery, Mrs. D. M.	7712 Jeanette St.
Moore, Mrs. Lucas	1325 Second St.
Mitchel, Mrs. W. J.	5114 Baronne St.
Manson, Mrs. J. J.	4 Audubon Place
Moore, Mrs. Edw.	3219 Coliseum St.
Miltenberger, Miss. L. A.	1524 Third St.
Miltenberger, Mrs. W. L.	6018 Hurst St.
Moses, Mrs. Harry L.	15 Newcomb Blvd.
Moses, Mrs. C. L.	1458 Henry Clay Ave.
Moss, Mrs. W. Irving	447 Audubon St.
Maes, Mrs. Urban	1671 Octavia St.
Morgan, Mrs. H. G.	1424 Toledano St.
Montgomery, Mrs. W. J.	2520 Prytania St.
Miles, Miss Sallie	2405 Prytania St.
Monroe, Mrs. J. B.	1424 Louisiana Ave.
Morrice, Mrs. E. H.	5516 Saratoga St.
Musser, Mrs. John H.	1527 Seventh St.
MacDonnell, Mrs. Francis	1737 Jackson Ave.
Martin, Mrs. Melvin A.	75 Audubon Blvd.
McIlhenny, Miss Sara	2423 Prytania St.
McCollam, Mrs. Wm.	1227 Webster St.
McCollam, Miss Katherine	1227 Webster St.
McNeal, Mrs. Neal	1303 Third St.
McMullan, Mrs. John	1629 Valence St.
Marfield, Mrs. W. T.	2405 Prytania St.
McEnery, Mrs. C. P.	2405 Prytania St.
Newman, Mrs. J. K.	270 Park Ave., New York, N. Y.
Newman, Mrs. Edgar	6215 St. Charles Ave.
Norton, Mrs. Thos.	1328 Harmony St.
Olson, Mrs. I.	2606 Peters Ave.
Ogden, Miss Louise	2841 Esplanade Ave.
Osborn, Mrs. W. H.	1445 Webster St.
Parker, Mrs. John M.	4629 St. Charles Ave.
Parker, Mrs. Walter	3129 DeSoto St.
Parkerson, Mrs. Emmet	5533 Danneel St.
Parker, Mrs. Arthur	5801 St. Charles Ave.
Page, Mrs. Eva Lyons	2344 St. Charles Ave.
Pearce, Mrs. F. B.	Hammond, La.
Pond, Mrs. Harry S.	1838 Upperline St.
Post, Mrs. Rosa M.	1328 Second St.
Quintero, Mrs. Lamar	2841 Esplanade Ave.
Ross, Mrs. J. W.	1414 Eleonor St.
Reese, Mrs. H. C.	1633 Bordeaux St.
Rathbone, Mrs. J. C.	Harvey, La.
Rives, Mrs. J. D.	1204 Jackson Ave.
Reid, Mrs. H. M.	1510 Calhoun St.
Robinson, Miss H.	1718 Cadiz St.

Schwartz, Mrs. A. B.	7725 St. Charles Ave.
Spearing, Mrs. J. Zach.	1419 Amelia St.
Salmon, Mrs. Leon.	1625 Arabella St.
Saunders, Mrs. Paul.	500 Walnut St.
Sims, Mrs. R. N.	1605 Washington Ave.
Soule, Mrs. Edw. E.	6 Everett Place
Soule, Mrs. Frank.	1844 State St.
Seelye, Mrs. S. A.	8210 Hickory St.
Spelman, Mrs. J. D.	2501 Napoleon Ave.
Smythe, Mrs. John.	9 Richmond Place.
Solari, Mrs. A. J.	2405 Prytania St.
Smither, Mrs. Jas. W.	17 Richmond Place
Spencer, Mrs. W. B.	3222 Coliseum St.
Sherrill, Mrs. C. H.	620 Broadway
Stouse, Mrs. H. J.	1415 Audubon St.
Scobell, Mrs. Harry	Stella St.
Steckler, Mrs. H. A.	1211 N. Dupre St.
Socola, Mrs. M. T.	1217 Octavia St.
Tete, Mrs. A. J.	2221 Esplanade Ave.
Toledano, Mrs. A.	1329 Seventh St.
Tebo, Miss Mary	1047 Carrollton Ave.
Theard, Mrs. C. J.	1812 Calhoun St.
Thompson, Mrs. T. P.	1725 Palmer Ave.
Trautman, Mrs. Walter J.	1929 Esplanade Ave.
Theard, Mrs. Alfred.	508 Walnut St.
Teumler, Mrs. Robt.	1225 Pine St.
Tuller, Mrs. C. S.	1812 Calhoun St.
Thompson, Miss Dorothy	1557 Henry Clay Ave.
Villere, Mrs. St. D.	1205 Philip St.
Vizard, Miss Celia.	1535 State St.
Villere, Mrs. Omer.	3915 St. Charles Ave.
Violet, Miss L.	4602 Prytania St.
Upton, Mrs. H. E., Jr.	5325 Danneel St.
Willson, Mrs. L. E.	2233 St. Charles Ave.
Whitney, Mrs. Geo. Q.	1619 Valence St.
Worms, Mrs. S. E.	4417 St. Charles Ave.
Witherspoon, Mrs. J. T.	579 Audubon St.
Wiltz, Mrs. Geo.	5120 St. Charles Ave.
Williams, Mrs. F. B.	6024 Benjamin St.
Wolf, Mrs. Leon.	3120 Coliseum St.
Westfeldt, Mrs. Geo.	1908 Marengo St.
Woolrich, Mrs. M.	2901 Esplanade Ave.
Wallbillich, Mrs. C. A.	1316 Octavia St.
Wolfe, Mrs. Udolpho	9 Rosa Park
Woodville, Mrs. J. A.	1460 Eleanor St.
Wisdom, Mrs. M. N.	519 Audubon St.
Woolfolk, Mrs. J. W.	817 Lowerline St.
Warner, Mrs. R. M.	

KAPPA KAPPA GAMMA SORORITY MEMBERS

Mrs. C. Favrot	Mrs. G. Le Gardeur	Miss Clara Fitzpatrick
Mrs. S. D. Marks, Jr.	Mrs. J. M. Ledoux	Miss Adele Cleveland
Mrs. G. Walshe	Mrs. E. Hollins	Miss Beatrice Ford
Mrs. E. Saunders	Mrs. E. Giles	Miss Emily Bein
Mrs. G. Saunders	Miss Flora Stratton	Miss Marietta Rocquet
Mrs. W. Carroll	Miss Marjorie Thomas	Miss Evelyn Gladney
Mrs. W. West	Miss Alice Parkerson	Miss Natalie Guthrie
Mrs. T. Knox	Miss Katherine Luzenberg	

PI BETA PHI FRATERNITY MEMBERS

Mrs. F. Butler	Mrs. B. Grehan	Miss Stella Walshe
Mrs. E. Fenner	Mrs. Edward Colton	Miss Rose Cornelson
Mrs. E. L. Jahncke	Mrs. Rush Strong	Miss Dorothy Thompson
Mrs. S. Logan	Mrs. C. C. Henson	Miss Fanny Maude Black
Mrs. J. B. Elliott	Mrs. W. P. Miles	

SOCIAL SERVICE DEPARTMENT

January 15th, 1927.

Dr. Wm. W. Leake, Superintendent Charity Hospital,
New Orleans, Louisiana.

My dear Mr. Leake:

It seems but a brief time since the last annual report has been submitted. During each current year the momentum of the work does not permit a pause for retrospection. Annual reports compel a cessation of activities long enough to look back on what has been accomplished and visualize the goal that should be reached.

While the figures in the statistical report appended vary, plus and minus, in comparison to the report of last year, the road over which the department travelled to obtain these results, somewhat varied with that of previous years due largely to the change in the policies and technique of agencies on which we depended for co-operation in the rehabilitation of our patients.

The department has endeavored to promote the co-operation and co-ordination of the health and social agencies, as well as to strengthen the relationship of physician and social work in the Hospital.

Valuable assistance has been rendered to the affiliating agencies through this department by the release of medical information invaluable in the crystallization of their plans for their clients.

In our State-wide service we have endeavored as far as conditions would permit to assist in the care of the patients sent from the parishes. Doctors, social agencies and parish authorities have been urged to make proper provision at the time of entry of their charges to the institution for their return transportation and also for their after care.

Among the chronic sick, while available permanent institutionalization has been given many, great stress has been laid upon the return of the patient to the family where they will be happier and more economically supported.

The seven hundred and fifty-eight patients who have been removed through the efforts of the Social Service Department means not only a series of letters, telephone calls or visits to force the family to assume their responsibility, but it also means a releasing of Hospital beds held by these chronics, thus enriching the functioning of the Hospital.

Definite contributions have been made in the follow-up care and social treatment in the cardiac, tubercular, diabetic, neurotic, orthopedic and pediatric groups. The work, however, in these groups, as well as in other active groups, has been curtailed by our limited staff, the personnel of which remains as in 1925, viz., a director, five case workers, one whole and one part time stenographer.

The possibilities of the department are so great and the extension so necessary that we are hoping the requisite funds may be forthcoming for its use.

I cannot conclude without extending the department's appreciation to our Superintendent, the Board of Administrators, the Doctors, the Sisters, the Clinical Secretary, and all attaches of the Hospital, the co-operating agencies and the many friends who have made it possible for us, by their assistance, to achieve what we have.

Respectfully,

LAURA BACHMAN,

Director Social Service.

REPORT OF SOCIAL SERVICE DEPARTMENT

January 1st, 1926, to January 1st, 1927

	1926	1925
Total number of cases brought over from 1925.....	438	308
Total number of cases dealt with.....	3,305	2,945
Total number of new cases.....	2,715	2,491
Total number of reinstated cases.....	152	146
Total number of cases closed.....	2,733	2,507
Total number of cases at the end of the year.....	672	438
Total number of office conferences.....	6,439	4,361
Total number of ward visits.....	10,249	9,712
Total number of home visits.....	2,264	2,249
Total number of clinic visits.....	2,168	1,730
Total number of co-operative visits.....	1,853	1,420
Total number of Ford requisitions.....	1,949	1,795
Total number of letters received.....	3,224	2,408
Total number of letters sent.....	2,273	3,974
Total number of postals received.....	22	56
Total number of postals sent.....	51	314
Total number of telegrams sent.....	172	73
Total number of telegrams received.....	133	30
Total number of co-operative agencies dealt with.....	82	78
Patients sent to Convalescent Home.....	148	174
Patients sent to Home for Homeless Women.....	54	58
Patients sent to St. Vincent's Asylum.....	47	113
Patients sent to Camp Hygeia.....	31	29
Patients sent to Little Sisters of the Poor.....	13	15
Patients sent to Children's Bureau.....	1	9
Patients sent to Touro Shakespeare Alms House.....	4	4
Patients sent to Liners Harvest Home.....	1	17
Patients sent to Lafon Home.....	7	7
Patients sent to Memorial Home.....	0	5
Patients sent to Hospital for Mental Diseases.....	0	1
Patients sent to St. Elizabeth's Asylum.....	0	3
Patients sent to St. Joseph Asylum.....	0	4
Patients sent to Sisters of the Holy Family Asylum.....	2	3
Patients sent to Louise Home.....	0	1
Patients sent to Home for Incurables.....	8	7
Patients sent to U. S. Veterans' Hospital.....	7	1
Patients sent to Gumbel Home.....	0	1
Patients sent to Flint Goodridge Hospital.....	1	6
Patients sent to Travelers' Aid Home.....	0	1
Patients sent to Louisiana Retreat.....	0	1
Patients sent to Salvation Army.....	7	1
Patients sent to Marine Hospital.....	0	2
Patients sent to House of Detention.....	0	1
Patients sent to St. Vincent's Hotel.....	11	5
Patients sent to Touro Infirmary.....	0	2
Patients sent to U. S. Veterans' Hospital.....	7	6
Patients sent to Widows' Faith Home.....	4	2
Patients sent to Warrington Home.....	2	0
Patients sent to Woodman's Hospital.....	1	0
Patients sent to Nashville Hospital.....	1	0
Patients sent to Rescue Workers' Home.....	3	0
Patients sent to House of Good Shepherd.....	1	0
Patients sent to Blenk Home.....	5	0
Patients sent to Jennings' Child Finding Home.....	3	1
Patients sent to Seaman's Bethel.....	1	0

Patients sent to Bethany Home.....	1	0
Patients sent to Milne Home.....	3	0
Patients sent to Volunteers of America.....	26	0
Number of patients removed from the Hospital by family, through efforts of the Social Service Department.....	758	454
Number of patients secured Charity Rate Tickets.....	452	502
Patients supplied medicine.....	33	68
Patients supplied glasses.....	42	45
Patients supplied brace.....	49	49
Patients supplied crutches.....	1	16
Patients supplied elastic stockings.....	7	12
Patients supplied dental work.....	1	1
Patients supplied colostomy bag.....	2	2
Patients supplied splint.....	0	1
Patients supplied rolling chair.....	3	1
Patients supplied glass eye.....	6	1
Patients supplied arch supports.....	1	2
Patients supplied artificial limb.....	0	1
Patients supplied rubber bandages.....	2	2
Patients supplied trusses.....	1	5
Patients supplied girdles.....	82	233
Patients supplied financial relief.....	14	37
Patients supplied carfare.....	300	524
Patients supplied orthopedic shoes.....	50	61
Patients supplied clothing.....	12	57
Patients supplied milk.....	7	43
Patients supplied eggs.....	8	34
Patients supplied coal.....	5	4
Patients supplied blankets.....	8	12
Patients supplied Xmas and Thanksgiving baskets.....	31	130
Donations.....	\$ 210.57	
Reimbursements by patients and affiliating agencies.....	1,976.99	
City appropriation.....	2,000.00	
Expenses.....	3,780.62	
Salaries.....	8,520.00	

REPORT OF THE CLERK

ADMISSIONS 1926

WHITE

MONTHS	MALES	BOYS	FEMALES	GIRLS	TOTAL
January	544	140	446	110	1,240
February	395	149	402	80	1,026
March	507	146	399	126	1,178
April	444	170	440	108	1,162
May	465	201	472	143	1,281
June	428	209	509	161	1,307
July	475	201	545	151	1,372
August	489	191	519	155	1,354
September	403	200	435	126	1,164
October	428	180	501	111	1,220
November	448	143	347	111	1,049
December	488	142	321	111	1,062
Total	5,514	2,072	5,336	1,493	14,415

COLORED

MONTHS	MALES	BOYS	FEMALES	GIRLS	TOTAL
January	354	125	432	82	993
February	365	135	450	102	1,052
March	376	110	441	98	1,025
April	321	117	459	98	995
May	401	136	459	99	1,095
June	352	149	498	96	1,095
July	364	155	565	105	1,189
August	387	149	582	102	1,220
September	390	118	557	105	1,170
October	387	123	518	96	1,124
November	364	103	418	71	956
December	316	127	437	83	963
Total	4,377	1,547	5,816	1,137	12,877

White Male Adults	5,514	Colored Male Adults	4,377
White Boys	2,072	Colored Boys	1,547
White Female Adults	5,336	Colored Female Adults	5,816
White Girls	1,493	Colored Girls	1,137
Total	14,415	Total	12,877
GRAND TOTAL			27,292

**LIST OF PATIENTS TREATED IN THE CHARITY HOSPITAL
DURING THE YEAR 1926**

OCCUPATIONS		OCCUPATIONS		OCCUPATIONS	
Actors	18	Druggists	8	Peddlers	1
Artists	13	Dairymen	1	Painters	2
Agents	7	Dyers	11	Paperhangers	89
Butchers	66	Electricians	15	Physicians	41
Bakers	25	Engineers	39	Police Officers	30
Barbers	29	Farmers	1,098	Railroadmen	34
Bricklayers	31	Fishermen	1	Schoolgirls	1,892
Boilermakers	33	Gardeners	28	Slaters	1
Blacksmiths	43	Hostlers	353	Schoolboys	2,803
Broommakers	1	Hunters	5	School Teachers	35
Bartenders	15	Laborers	6,743	Stonecutters	8
Bookbinders	1	Lumber Inspectors	7	Students	38
Children	1,886	Machinists	85	Sailors	88
Clerks	427	Mechanics	48	Soldiers	32
Carpenters	198	Ministers	27	Steamboatmen	3
Cooks	21	Merchants	29	Telegraph Linemen	52
Conductors	16	Miners	10	Telegraph Opera-	
Cabinetmakers	4	Musicians	61	tors	57
Customhouse Offi-		Nurses	7	Tinsmiths	18
cers	25	Photographers	8	Veterinarians	41
Dentists	2	Printers	12	Watchmen	82
Domestics	10,417	Planters	10	Waiters	61
		Total	27,292		

NATIONALITY OF PATIENTS ADMITTED DURING THE YEAR 1926

UNITED STATES			
Alabama	299	Kansas	12
Arkansas	95	Kentucky	68
California	25	Louisiana	23,132
Colorado	7	Maine	3
Connecticut	21	Maryland	17
Dist. of Columbia	6	Massachusetts	21
Delaware	1	Mississippi	1,130
Florida	62	Missouri	85
Georgia	32	Minnesota	6
Idaho	2	Michigan	33
Illinois	90	New York	104
Indiana	40	North Carolina	29
Indian Ter.	32	New Jersey	14
Iowa	20	Nebraska	11
		Oklahoma	30
		Ohio	71
		Pennsylvania	41
		Rhode Island	9
		South Carolina	24
		Tennessee	152
		Texas	207
		Unknown	285
		Virginia	130
		Vermont	6
		Wisconsin	25
		Washington	2
		Total	26,379

Table of Admissions, Discharges and Deaths for Ninety-Five Years

YEAR	RE- MAIN- ING	AD- MITTED	DIS- CHARGED	DIED	YEAR	RE- MAIN- ING	AD- MITTED	DIS- CHARGED	DIED
1832	309	2,170	1,703	568	1880	643	5,527	4,140	658
1833	169	3,851	2,617	1,114	1881	534	5,843	4,351	828
1834	262	5,841	4,745	1,052	1882	559	6,980	5,375	805
1835	265	6,205	4,999	1,226	1883	668	8,152	7,134	1,013
1836	222	4,754	4,163	585	1884	620	7,280	6,245	981
1837	228	6,103	4,640	1,420	1885	647	6,143	5,212	1,005
1838	271	4,687	3,890	683	1886	556	5,807	4,764	965
1839	239	4,833	3,611	955	1887	639	5,350	4,336	940
1840	267	5,041	4,370	619	1888	722	5,389	4,590	870
1841	314	4,380	3,093	1,156	1889	651	5,794	4,928	920
1842	-----	4,404	3,516	716	1890	642	6,083	5,015	1,023
1843	-----	5,013	3,672	1,041	1891	686	6,706	5,634	1,028
1844	-----	5,846	5,029	563	1892	713	7,735	6,573	1,135
1845	383	6,136	5,446	563	1893	786	8,330	7,073	1,184
1846	401	8,044	7,074	855	1894	780	9,064	7,927	1,143
1847	427	11,890	9,369	2,037	1895	712	9,812	8,485	1,423
1848	829	11,945	10,010	1,897	1896	868	8,816	7,518	1,142
1849	609	15,558	12,133	2,745	1897	651	7,281	6,447	1,051
1850	719	18,476	15,989	1,884	1898	669	7,734	6,599	1,117
1851	-----	18,420	16,777	1,871	1899	573	8,480	7,286	1,290
1852	-----	18,035	15,027	2,098	1900	644	7,728	6,549	1,108
1853	-----	13,759	10,733	3,164	1901	617	7,725	6,640	1,112
1854	-----	13,192	9,976	2,702	1902	617	8,176	7,062	1,116
1855	-----	12,192	9,701	2,391	1903	600	8,201	7,045	1,171
1856	-----	9,432	8,601	974	1904	589	8,689	7,448	1,179
1857	-----	8,897	7,914	1,017	1905	662	8,412	7,206	1,191
1858	572	11,137	8,993	2,290	1906	661	8,457	7,169	1,295
1859	644	12,755	11,257	1,321	1907	691	8,850	7,414	1,363
1860	730	14,000	12,257	1,390	1908	782	9,540	8,103	1,393
1861	891	8,665	7,918	798	1909	785	9,576	8,263	1,310
1862	-----	6,016	5,532	719	1910	819	11,313	9,700	1,579
1863	418	5,043	4,202	688	1911	911	12,220	10,593	1,535
1864	373	4,861	3,999	812	1912	937	12,983	11,325	1,633
1865	423	6,466	5,580	669	1913	707	14,349	12,698	1,766
1866	640	9,329	8,108	1,122	1914	900	16,742	13,986	1,867
1867	738	8,612	7,260	1,438	1915	853	17,823	14,985	2,002
1868	637	4,981	4,365	490	1916	825	18,651	15,826	1,885
1869	660	6,177	5,327	783	1917	784	19,594	16,137	1,976
1870	717	7,837	6,764	1,118	1918	727	19,221	15,385	2,236
1871	672	6,671	5,730	891	1919	742	17,148	14,176	1,691
1872	700	5,541	4,846	825	1920	-----	15,999	13,190	1,531
1873	570	5,090	4,124	993	1921	-----	17,309	13,855	1,546
1874	543	5,231	4,360	860	1922	825	17,279	15,455	1,677
1875	554	4,945	4,121	753	1923	993	20,565	18,870	1,814
1876	525	5,690	4,780	742	1924	897	24,224	21,907	2,087
1877	693	6,002	5,290	805	1925	1,128	25,953	33,632	2,342
1878	600	5,878	4,615	1,120	1926	1,107	27,292	25,124	2,228
1879	604	5,248	3,390	693					

Grand Total Admissions ----- 923,531

Grand Total Deaths ----- 121,106

Grand Total Discharges ----- 801,378

Remaining end of Year ----- 1,047

923,531

923,531

NATIONALITY OF PATIENTS ADMITTED DURING THE YEAR 1926

FOREIGNERS

Africa	14	Finland	17	Nova Scotia	16
Austria	14	France	47	Portugal	4
Australia	8	Germany	38	Poland	26
Arabia	8	Hanover	15	Russia	6
Belgium	48	Holland	13	Spain	21
Brazil	12	Hungary	31	Scotland	17
Canada	6	Ireland	16	Sweden	18
China	31	Italy	232	Switzerland	9
Cuba	23	Malta	1	Syria	2
Central America	42	Mexico	42	Unknown	25
Denmark	29	Newfoundland	3	West Indies	7
England	57	Norway	15		

Total..... 913

Grand Total... 27,292

City	16,214
Louisiana	10,436
Other States	642
	27,292

REPORT FOR 1926—DELGADO

MONTHS	ETHER	LOCAL	SPINAL	NITROUS OXIDE	ETHYLENE	SPLANCHNIC	SACRAL	NITROUS OXIDE, ETHER	ETHYLENE, ETHER	NO ANESTHETIC	OPERATIONS
January	137	44	30	5	1	2					373
February	97	48	23	12	7						279
March	170	59	21	13	4	2					443
April	299	59	7	5	7		1				378
May	203	56	18	14	3		1				466
June	255	63	26	9	5	1	3				554
July	226	73	8	3	7		5				505
August	266	71	5	6	3		3				589
September	214	46	12	8	4	1	2				469
October	236	57	4	5	5	1					408
November	156	60	4			2					395
December	154	47	4	3	7			1	1	1	337
TOTAL	2,413	683	162	83	53	9	15	1	1	1	5,196

MONTHLY STATEMENT

MONTHS	DAILY AVERAGE OF PATIENTS	ADMISS- IONS	DIS- CHARGES	DEATHS	BIRTHS	COR- ONER'S CASES	HOSPITAL DAYS
January	1,238+	2,233	1,787	221	125	7	38,402
February	1,327+	2,078	1,872	238	114	5	37,174
March	1,240+	2,203	2,107	198	114	4	38,460
April	1,208+	2,157	1,957	164	96	2	36,247
May	1,262+	2,376	2,188	166	80	0	39,127
June	1,261+	2,402	2,289	151	69	0	37,838
July	1,249+	2,561	2,277	176	106	0	38,724
August	1,232+	2,574	2,520	195	150	0	38,217
September	1,229+	2,334	2,142	151	128	0	36,892
October	1,230+	2,344	2,075	181	124	0	38,140
November	1,163+	2,005	1,984	186	113	0	34,915
December	1,124+	2,025	1,926	201	121	0	34,872
	14,763+	27,292	25,124	2,228	1,340	18	449,008

COMPARATIVE TABLEAU

1925	1926
Admissions	25,953
Discharges	23,632
Deaths	2,342
Births	1,250
Coroner's Cases	42
Hospital Days	442,588
Daily Average	1,212+
Admissions	27,292
Discharges	25,124
Deaths	2,228
Births	1,340
Coroner's Cases	18
Hospital Days	449,008
Daily Average	1,230+

DEATHS, 1926

MONTHS	WHITE					COLORED					GRAND TOTAL
	MALES	BOYS	FEMALES	GIRLS	TOTAL	MALES	BOYS	FEMALES	GIRLS	TOTAL	
January	50	14	28	10	102	61	21	33	4	119	221
February	69	17	30	7	123	63	17	32	3	115	238
March	56	9	28	7	100	52	7	31	8	98	198
April	46	2	21	5	74	39	10	35	6	90	164
May	39	11	20	6	76	44	8	31	7	90	166
June	36	7	18	6	67	36	10	30	8	84	151
July	38	6	25	4	73	35	18	45	5	103	176
August	39	12	20	13	84	47	15	38	11	111	195
September	34	11	17	5	67	40	10	27	7	84	151
October	51	6	19	5	81	51	9	31	9	100	181
November	49	12	24	4	89	53	10	28	6	97	186
December	46	7	31	7	91	54	9	37	10	110	201
TOTAL	553	114	281	79	1,027	575	144	398	84	1,201	2,228

DEATHS WITHIN 36 HOURS OF ADMISSION

PATIENTS DIED IN	12 HOURS	24 HOURS	36 HOURS	TOTAL
January	27	25	20	72
February	28	39	14	81
March	24	17	11	52
April	26	14	9	49
May	23	18	12	53
June	20	19	11	50
July	34	23	7	64
August	38	16	9	63
September	8	23	13	44
October	26	28	15	69
November	5	41	22	68
December	6	43	19	68
TOTAL	265	306	162	733

TABLEAU

Showing the Respective Ages of Patients Deceased in the Charity Hospital
in the Year 1926

WHITE	JANUARY	FEBRUARY	MARCH	APRIL	MAY	JUNE	JULY	AUGUST	SEPTEMBER	OCTOBER	NOVEMBER	DECEMBER	TOTAL
Under 1 year	20	12	9	3	5	5	6	22	10	6	7	7	112
1 to 5 years	5	11	3	2	7	6	2	5	4	3	5	2	55
5 to 10 years	2	3	3	0	3	1	1	0	4	1	4	2	24
10 to 15 years	1	2	2	2	2	2	1	2	0	0	3	2	19
15 to 20 years	1	3	1	2	7	1	3	2	7	2	1	6	36
20 to 25 years	3	7	4	4	2	4	6	4	2	3	7	3	49
25 to 30 years	12	3	6	5	4	2	7	5	8	10	6	3	71
30 to 40 years	9	10	8	13	11	8	6	6	5	12	9	15	112
40 to 50 years	12	16	17	11	9	7	16	17	5	14	14	13	151
50 to 60 years	10	24	22	11	9	10	5	8	11	9	14	13	146
60 to 80 years	24	28	21	15	15	19	19	13	12	16	17	20	219
80 to 90 years	2	4	5	5	1	0	0	1	0	3	3	3	27
90 to 100 years	0	0	0	0	0	0	0	0	0	0	0	1	1
100 years and upward	0	0	0	0	0	0	0	0	0	0	0	0	0
TOTAL	101	123	101	73	75	65	72	85	68	79	90	90	1022

Showing the Respective Ages of Patients Deceased in the Charity Hospital
in the Year 1926

COLORED	JANUARY	FEBRUARY	MARCH	APRIL	MAY	JUNE	JULY	AUGUST	SEPTEMBER	OCTOBER	NOVEMBER	DECEMBER	TOTAL
Under 1 year	17	18	14	14	5	15	17	20	16	15	12	14	177
1 to 5 years	6	3	3	5	6	4	1	5	4	3	3	5	48
5 to 10 years	1	3	0	1	1	2	2	2	1	4	1	2	20
10 to 15 years	6	1	0	2	3	0	2	1	1	2	1	3	22
15 to 20 years	6	4	9	4	7	2	5	8	5	8	5	5	68
20 to 25 years	14	13	15	5	5	11	9	10	7	5	5	7	106
25 to 30 years	9	12	7	10	6	17	16	6	6	10	12	14	125
30 to 40 years	17	22	17	17	23	18	23	18	16	17	14	16	218
40 to 50 years	21	15	12	20	19	8	11	23	9	21	23	21	203
50 to 60 years	11	9	10	7	8	5	10	8	8	11	11	14	112
60 to 80 years	12	13	9	6	8	3	8	9	10	6	8	9	101
80 to 90 years	0	1	1	0	0	0	0	0	0	0	1	0	3
90 to 100 years	0	1	0	0	0	1	0	0	0	0	0	0	2
100 years and upward	0	0	0	0	0	0	0	0	0	0	0	1	1
TOTAL	120	115	97	91	91	86	104	110	83	102	96	111	1206
GRAND TOTAL	221	238	198	164	166	151	176	195	151	181	186	201	2228

REPORT FOR 1926

Miles

	ETHER	LOCAL	SPINAL	ETHYLENE	SPINAL, ETHER	NO ANESTHETIC	NITROUS OXIDE, ETHER	NITROUS OXIDE	LOCAL, SACRAL	SPHLANCHNIC, ANTERIOR	LOCAL, ETHER	LOCAL, SPLANCHNIC, ETHER	SPLANCHNIC, POSTERIOR	ETHYLENE, ETHER	LOCAL, ETHER	LOCAL, NITROUS OXIDE	SPINAL, NITROUS OXIDE	SACRAL	LOCAL, ETHYLENE	LOCAL, SPINAL	SPLANCHNIC, ANT. POST.	LOCAL, SPINAL, ETHER	LOCAL, ETHYLENE, ETHER	CHLOROFORM	OPERATIONS	ACCIDENTS
January	101	63	70	8	4	4	1	20	2	1	1	1	1	1											427	1,871
February	79	62	53	12		3	2	6		1						5	1	1							328	1,851
March	156	64	51	20	2	4	3	17			2			3				4							466	1,700
April	181	66	34	19	1	2	1	5	2		1			2											425	1,903
May	234	64	32	11	2	1	1	9						1					2						483	2,360
June	232	72	39	14		5	1	3			2			1					1		1				524	2,555
July	286	69	34	15	1	2	2	6					1	1				1	1						551	2,654
August	270	86	21	12		4	1	6					3					1	1	1					575	2,719
September	227	69	25	19				7						1		1				1	1				485	2,430
October	251	114	32	18	1	3	1	5			1			1								1			546	2,231
November	154	84	42	22		2		3	1	1	2					1									427	1,974
December	160	71	25	16		5		4		2				1					1				1	1	400	2,168
TOTALS	2331	884	458	186	11	35	13	91	5	5	9	1	5	12	5	3	1	6	5	3	1	1	1	1	5,637	26,426

REPORT OF CLERK

REPORT OF RECORD ROOM FOR YEAR 1926

The following Tables show the number of Histories actually filed. Each History is filed under its principal Diagnosis, though death may have been due to a complication, as shown by notes.

MEDICAL DIVISION

CLASSIFICATION AND DIAGNOSIS	TOTALS			CURED			IMPROVED			STATIONARY			DIED		
	WHITE	COLORED	TOTAL	WHITE	COLORED	TOTAL	WHITE	COLORED	TOTAL	WHITE	COLORED	TOTAL	WHITE	COLORED	TOTAL
BLOOD, Diseases of—															
ANAEMIA—															
(Pertiary)															
Pernicious	8		8				2	2	3	3		3	3		3
Simple		1	1							1	1				
Splenic (Banti's)	1	2	3				1	2	3						
(Secondary)															
Pernicious		1	1											1	1
Simple	10	2	12				8	2	10	2		2			
Leukaemia	4	4	8					2	2	1	2	3	3		3
Hemochromatosis	1		1				1	1							
CIRCULATORY SYSTEM, Diseases of—															
ARTERIES—															
Aneurysm of Aorta; Arch	6	26	32				1	14	15	3	6	9	2	6	8
Aneurysm of Aorta; Abdominal	1	9	10					3	3	1	1	2		5	5
Aneurysm of Coeliac		1	1								1	1			
Aneurysm of Innominate	1	1	2							1	1	2			
Aneurysm of Pulmonary	1		1							1		1			
Aneurysm of Subclavian		2	2								1	1		1	1

Aortitis		1	1											1	1
Arterial Sclerosis, General	44	28	72					24	21	45	15	5	20	5	7
HEART—															
Congenital Malformation (Infants)	2		2					1		1				1	1
Embolism of Coronary Artery	1	2	3											1	3
Endocarditis Acute, simple	12	4	16					2		2		1	1	10	13
Endocarditis Acute, Infective	4		4					1		1				3	3
Endocarditis Chronic, Infective	1		1											1	1
MYOCARDIAL DISEASES—															
Dilatation Acute Cardiac	2	1	3											2	3
Hypertrophy Cardiac	3	1	4					2		2				1	2
Myocarditis Acute		6	6					4	4			1	1	1	1
Myocarditis Chronic	283	368	651					155	202	357	40	45	85	88	209
Neuroses; Angina Pectoris	9	7	16					5	4	9	1	1	2	3	5
Angina Pectoris Pseudo		1	1						1	1					
Arrhythmia Cardiac	1		1					1		1					
Heart Block	1	1	2						1	1					
Bradycardia	1		1					1		1				1	1
Tachycardia	3	1	4					3	1	4					
Valvular Disease, Chronic Cardiac	100	188	288					58	140	198	21	14	35	21	55
PERICARDIUM—															
Pericarditis Acute	2	1	3						1	1				2	2
VEINS—															
Phlebitis of Saphenous Vein		1	1						1	1					
Phlegmasia Alba Dolens	3	1	4					3	1	4					
DIGESTIVE SYSTEM, Diseases of—															
INTESTINES AND APPENDIX—															
Appendicitis, Acute, Catarrhal	5	2	7					4	2	6	1		1		
Appendicitis, Recurrent	191	70	261					83	24	107	108	45	153	1	1
Appendicitis, Gangrenous	1		1												
Appendicitis, Suppurative	2	4	6					1	1	2	1	1	2	1	2
Constipation, Acute	4	3	7	1	3	4		3		3					
Constipation, Habitual	35	32	67		1	1		27	27	54	8	4	12		
Colitis, Non-specific	14	5	19					14	4	18		1	1		
Colitis, Ulcerative	5	2	7					3	1	4		1	1		
Enteritis, Acute	5	2	7		1	1		5	1	6				2	2
Enterocolitis (Adults)	7	2	9	1		1		4		4	2		2		
Enterocolitis (Children)	54	53	107	9	5	14		14	15	29	10	13	23	21	41

REPORT OF RECORD ROOM FOR THE YEAR 1926, MEDICAL DIVISION—CONTINUED.

63

CLASSIFICATION AND DIAGNOSIS	TOTALS			CURED			IMPROVED			STATIONARY			DIED		
	WHITE	COLORED	TOTAL	WHITE	COLORED	TOTAL	WHITE	COLORED	TOTAL	WHITE	COLORED	TOTAL	WHITE	COLORED	TOTAL
Gastro-Duodenitis	2		2				2		2						
Gastro-Enteritis (Adults)	27	13	40	1	4	5	23	8	31	3	1	4			
Gastro-Enteritis (Children)	6	20	26	4	13	17	2	2	4		5	5			
Auto-intoxication, Intestinal	89	79	168	10	10	20	66	46	112	12	16	28	1	7	8
Doudenal Ulcer	9	5	14				4	3	7	4	2	6	1		1
Neoplasm Intestinal	6	1	7				1		1	2	1	3	3		3
Sprue	7	1	8				6		6				1	1	2
Obstruction Intestinal—Complete	3	4	7										3	4	7
Obstruction Intestinal—Partial	6	6	12		1	1	5	2	7	1	3	4			
Enteroptosis (Splanchnoptosis)	14	1	15				10	1	11	4		4			
Tuberculosis, Primary Intestinal	2	1	3				2		2					1	1
LIVER—															
Abscess of Liver (not operated)	2		2				1		1				1		1
Cirrhosis of Liver, Atrophic	4	6	10				2	4	6	1		1	1	2	3
Cirrhosis of Liver, Hypertrophic	6	5	11				6	3	9		1	1		1	1
Neoplasm of Liver	1	12	13				1	1	2		4	4		7	7
GALL BLADDER AND DUCTS															
Cholecystitis, Acute	12	5	17	1		1	7	3	10	4	2	6			
Cholecystitis, Chronic	48	17	65				32	12	44	16	5	21			
Cholecystitis, Suppurative	2		2				2		2						
Neoplasm of Gall Bladder		1	1											1	1
Cholangitis	1		1				1		1						
Cholelithiasis (not operated)	18	4	22				8	1	9	10	3	13			
Icterus Neonatorum		1	1					1	1						
Jaundice, Catarrhal	10	6	16	1		1	6	6	12	2		2	1		1

MOUTH—														
Stomatitis, Mercurial	1	2	3				1	2	3					
Stomatitis, Ulcerative	6	1	7	1		1	5		5		1	1		
PHARYNX—														
Tuberculosis of Pharynx	1		1							1		1		
Pharyngitis, Acute	11	2	13				8	1	9	3	1	4		
Vincent's Angina	8	9	17		1	1	5	5	10	3	2	5	1	1
TONSIL—														
Tonsillitis, Acute	76	59	135	7	7	14	38	27	65	30	25	55	1	*1
Tonsillitis, Chronic (not operated)	35	24	59				8	2	10	27	22	49		
OESOPHAGUS—														
Neoplasm of Oesophagus	2		2							1		1		1
Foreign Body (various)	1	3	4							1	3	4		
Stricture of Oesophagus		6	6					1	1		5	5		
PANCREAS—														
Neoplasm (with Metastasis)	4		4							3		3	1	1
Pancreatitis		1	1										1	1
PERITONEUM—														
Peritonitis, Acute, General	3	3	6										3	3 6
Tuberculosis Peritoneal	2	10	12				2	2	4		5	5	3	3 3
RECTUM—														
Foreign Body in (1 coin, 1 (?))	1	1	2					1	1	1		1		
Neoplasm of Rectum	4	4	8					1	1	4	3	7		
Proctitis, Acute	2	1	3	1		1	1	1	2					
STOMACH—														
Foreign Body (1 pin, 1 coin)	1	1	2				1	1	2					
Gastritis, Acute	36	21	57	7	4	11	26	12	38	3	3	6	2	2
Gastritis, Chronic	27	6	33				23	5	28	4	1	5		
Gastroptosis														
Hematemesis	2		2				1		1	1		1		
Neoplasm Gastric		1	1					1	1					
Neuroses: Atony Gastric	31	32	63				3	6	9	15	19	34	13	7 20
Cardio-spasm	1	1	2				1	1	2					
Hyperchlorhydria		2	2					1	1		1	1		
Singultus	2		2				1		1	1		1		
Spasm Pyloric	1	1	2					1	1	1		1		
Gastralgia	3	2	5					2	2	3		3		
Nervous Dyspepsia		2	2					1	1		1	1		
*Streptococcal Infection.	4	2	6				4	2	6					

REPORT OF RECORD ROOM FOR THE YEAR 1926, MEDICAL DIVISION—CONTINUED.

CLASSIFICATION AND DIAGNOSIS	TOTALS			CURED			IMPROVED			STATIONARY			DIED		
	WHITE	COLORED	TOTAL	WHITE	COLORED	TOTAL	WHITE	COLORED	TOTAL	WHITE	COLORED	TOTAL	WHITE	COLORED	TOTAL
Ulcer, Gastric	29	15	44				18	7	25	9	6	15	2	2	4
DUCTLESS GLANDS, Diseases of—															
SUPRA RENALS—															
Addison's Disease		1	1								1	1			
THYMUS GLAND—															
Persistent Thymus Gland	5		5							4		4	1		1
THYROID GLAND—															
Goiter, Various (not operated)	7														
Goiter, Exophthalmic	3	6	13				5	1	6	2	5	7			
Hyperthyroidism	8	9	12				1	3	4	2	6	8			
Myxoedema	1	3	11				8	1	9		2	2			
INFECTIVE DISEASES—							1		1						
Cerebro-spinal Fever			1										1		1
Diphtheria	94	53	147	19	13	32	54	30	84	4	3	7	17	7	24
Dysentery, Amoebic	53	20	73	4	3	7	38	12	50	11	5	16			
Dysentery, Bacillary	4	4	8				2	4	6				2		2
Influenza	251	117	368	34	20	54	178	78	256	30	13	43	9	6	15
Leprosy	1	3	4							1	3	4			
Malarial Cachexia	2		2				2		2						
Aestivo-autumnal Fever	5	9	14		1	1	5	7	12		1	1			
Pernicious Malarial Fever	1		1										1		1
Quartan Malarial Fever	1		1				1		1						
Tertian Malarial Fever	24	1	25	4		4	18	1	19						
Measles	20	14	34	4	6	10	14	7	21	2		2		1	1
Mumps	4	5	9	1	3	4	3	1	4		1	1			

Rheumatic Fever, Acute	28	18	46	3	2	5	20	14	34	5	1	6		1	1
Scarlet Fever	27	3	30	14	1	15	12	2	14				1		1
Tuberculosis, Acute, Disseminated	5	11	16										5	11	16
Typhoid Fever	46	41	87	14	11	25	21	12	33	1	5	6	10	13	23
Varicella	23	12	35	8	5	13	14	5	19	1	2	3			
Variola	1	3	4					1	1	1	2	3			
Whooping Cough	29	12	41	12	7	19	8	3	11	6		6	3	2	5
KIDNEYS, Diseases of—															
Abscess, Renal	3	1	4				2		2				1	1	2
Cyst, Renal		1	1					1	1						
Hematuria, Renal	4	6	10	1	1	2	1	1	2	2	4	6			
Neoplasm, Renal	1	1	2					1	1				1		1
Nephritis, Acute	28	23	51	2	1	3	10	7	17	5	2	7	11	13	24
Nephritis, Chronic, Interstitial	112	87	199				68	41	109	16	8	24	28	38	66
Nephritis, Chronic, Parenchymatous	2		2				2		2						
Nephrolithiasis (not operated)	42	3	45	2		2	25	1	26	15	2	17			
Nephroptosis (not operated)	16	5	21				15	4	19	1	1	2			
Pyelitis	93	33	126	14	2	16	67	27	94	11	3	14	1	1	2
Tuberculosis, Renal	2		2				2		2						
Uraemia, not explained	2	1	3										2	1	3
LYMPHATICS, Diseases of—															
Hodgkin's Disease		1	1								1	1			
Status Lymphaticus		1	1											1	1
Tabes Mesenteric	1	1	2							1		1		1	1
MISCELLANEOUS—															
Arthritis Deformans	8		8				4		4	4		4			
Cold, Exposure to	2		2	1		1	1		1						
Diabetes Insipidus		3	3					2			1	1			
Diabetes Mellitus	49	43	92				31	30	61	10	7	17	8	6	14
Guest	22	18	40							22	18	40			
Hemophilia	1	2	3				1		1					2	2
Malnutrition	14	21	35		4	4	8	9	17	5	4	9	1	4	5
Heat Exhaustion	5	2	7				1		1	2	1	3	2	1	3
Malingering	5		5				2		2	3		3			
Marasmus	4	10	14				1	1	2	1	3	4	2	6	8
Migraine	4	2	6				2	1	3	2	1	3			

REPORT OF RECORD ROOM FOR THE YEAR 1926, MEDICAL DIVISION—CONTINUED.

84

CHARITY HOSPITAL—1926

CLASSIFICATION AND DIAGNOSIS	TOTALS			CURED			IMPROVED			STATIONARY			DIED		
	WHITE	COLORED	TOTAL	WHITE	COLORED	TOTAL	WHITE	COLORED	TOTAL	WHITE	COLORED	TOTAL	WHITE	COLORED	TOTAL
Myotonia Congenital		1	1								1	1			
False Pregnancy (Pseudocyesis)		1	1								1	1			
Obesity	1	2	3				1		1		2	2			
Purpura	5	1	6				2		2	3	1	4			
Raynaud's Disease	2	1	3				2	1	3						
Rheumatism, Chronic, Articular	2		2				2		2						
Rickets		4	4					1	1		3	3			
Salvarsan Reaction	1	2	3				1	2	3						
Serum Reaction	6	2	8	1	1	2	4	1	5	1		1			
Serum Inoculation	2	1	3							2	1	3			
Senility	13	14	27				3	4	7	6	9	15	4	1	5
Smoke Inhalation	2		2				2		2						
Spinal Puncture	14	6	20				6		6	8	6	14			
Starvation	1		1				1		1						
Submersion	3	1	4	2		2	1	1	2						
Suffocation		1	1											1	1
Unknown	89	49	138							89	49	138			
NERVOUS SYSTEM, Diseases of—															
BRAIN—															
Abscess, Cerebral	1	4	5										1	4	5
Anaemia, Cerebral	4	3	7	1		1	3	2	5		1	1			
Arterial Sclerosis, Cerebral	1		1				1		1						
Cerebral Softening	1		1										1		1
Congestion, Cerebral		1	1					1	1						
Bulbar Paralysis		2	2					2	2						

Encephalitis, Lethargica	6	6	12			3	2	5	1	1	2	2	3	5
Encephalitis, Simple	14	9	23	1	1	7	4	11	4	4	8	2	1	3
Hemiplegia, Old	3		3			1		1	1		1	1		1
Hemorrhage, Cerebral	59	47	106			13	10	23	3	3	6	43	34	77
Paralysis Hemiplegic, Recent	21	18	39			10	13	23	9	3	12	2	2	4
Infantile Paralysis	4	1	5			2	1	3	2		2			
Meningitis, Cerebral	11	17	28	1	1				1	1	2	9	16	25
Meningitis, Tubercular	4	5	9						1	1	1	4	4	8
Neoplasm, Cerebral	5	7	12				3	3	5	4	9			
Thrombosis, Cerebral		9	9				1	1		3	3		5	5
Hyperpituitarism		1	1				1	1						
Convulsions, Infantile	6	3	9	1	1	5	1	6		1	1		1	1
Chorea	8	1	9			6	1	7	1		1	1		*1
Epilepsy, Medical Cases	63	45	108			39	23	62	24	22	46			
Epilepsy, Jacksonian	1	5	6			1	3	4		2	2			
FUNCTIONAL BRAIN AND NERVE DISORDERS—														
Paralysis Agitans	4	4	8				3	3	4	1	5			
Paresis	15	9	24			7	5	12	6	2	8	2	2	4
Tetany	2	1	3			1	1	2	1		1			
Angio-neurotic Oedema	1	2	3	1	1	1	1	1	1		1			
Hypochondriasis	1	1	2						1	1	2			
Hysteria	63	35	98	2	2	47	29	76	16	4	20			
Neurasthenia	97	13	110			71	7	78	26	6	32			
DISEASES OF CRANIAL AND SPINAL NERVES—														
Neuralgia, Intercostal	6		6			5		5	1		1			
Neuralgia, Occipital	1		1			1		1						
Neuralgia, Sciatic	10	2	12			8	2	10	2		2			
Neuralgia, Trifacial	8	3	11	1	1	6	2	8	2		2			
Neuritis, Alcoholic	3	2	5			2	2	4				1		1
Neuritis, Arsenical	1		1			1		1						
Neuritis, Local	12	7	19			10	7	17	2		2			
Neuritis, Multiple	10	3	13	1	1	9	3	12						
Paralysis—6 Facial, 3 of Arm	4	5	9			4	3	7		2	2			
Zoster	3		3			3		3						
SPINAL CORD AND MENINGES—														
Ataxia, Locomotor	9	5	14			4	1	5	5	4	9			
Dystrophy, Muscular	1	1	2				1	1	1		1			
* Meningitis, Spinal	1		1									1		1
*Pneumonia.														

REPORT OF RECORD ROOM FOR THE YEAR 1926, MEDICAL DIVISION—CONTINUED.

86

CLASSIFICATION AND DIAGNOSIS	TOTALS			CURED			IMPROVED			STATIONARY			DIED		
	WHITE	COLORED	TOTAL	WHITE	COLORED	TOTAL	WHITE	COLORED	TOTAL	WHITE	COLORED	TOTAL	WHITE	COLORED	TOTAL
Myelitis.....	6	6	12	1	—	1	3	2	5	2	2	4	—	2	2
Paraplegia, Spastic.....	1	—	1	—	—	—	1	—	1	—	—	—	—	—	—
Polio-Myelitis, Acute Anterior.....	5	3	8	—	—	—	5	3	8	—	—	—	—	—	—
Polio-Myelitis, Chronic.....	—	1	1	—	—	—	—	—	—	1	1	—	—	—	—
Paralysis, Paraplegic.....	2	—	2	—	—	—	2	—	2	—	—	—	—	—	—
Sclerosis, Dissem. Cerebro-Spinal.....	1	—	1	—	—	—	1	—	1	1	—	—	—	—	—
Sclerosis, Lateral.....	—	1	1	—	—	—	—	—	—	1	1	—	—	—	—
Syringo-myelia.....	1	1	2	—	—	—	—	1	1	1	—	1	—	—	—
PARASITIC DISEASES—															
Ascaris Lumbricoides.....	16	4	20	—	1	1	12	2	14	4	1	5	—	—	—
Taenia Saginata.....	5	2	7	—	1	1	4	1	5	1	—	1	—	—	—
Strongyloides Intestinalis.....	3	—	3	—	—	—	1	—	1	2	—	2	—	—	—
Trichocephalus Dispar (Trichuria).....	3	—	3	—	—	—	3	—	3	—	—	—	—	—	—
Uncinariasis.....	28	—	28	4	—	4	21	—	21	3	—	3	—	—	—
POISONINGS AND INTOXICATIONS—															
ALCOHOLISM—															
Alcoholic Delirium.....	20	—	20	1	—	1	15	—	15	2	—	2	2	—	2
Alcoholism, Acute.....	100	45	145	5	11	16	63	30	93	29	4	33	3	—	3
Alcoholism, Chronic.....	37	2	39	1	—	1	28	1	29	6	1	7	2	—	2
Gastritis, Toxic Alcoholic.....	5	6	11	2	—	2	3	4	7	—	2	2	—	—	—
Wood Alcohol Poisoning.....	1	—	1	—	—	—	1	—	1	—	—	—	—	—	—
Ammonium Hydroxide.....	—	2	2	—	1	1	—	—	—	—	—	—	1	—	1
ANIMAL POISONS—															
Ptomaines, Fish and Oysters.....	9	—	9	3	—	3	5	—	5	1	—	1	—	—	—

CHARITY HOSPITAL—1926

Meat	2	1	3				2	1	3										
Milk Products	4	6	10	1			3	2	5										
Not Determined	11	10	21	2	2	1	7	6	13			4	4						
Ingestion of Non-Toxic Liquids, etc.	7	5	12	1		1	5	5	10		2	2	4						
Corrosives: Caustic Potash (Lye)	4	18	22	1		1	2	8	10		1		1						
Halogens: Iodine	50	21	71	6	3	9	36	12	48		8	6	14			3	3		
MINERAL POISONS—																			
Antimonial	1		1																
Arsenical, Acute	17	8	25				10	6	16		1		1						
Copper Sulphate		1	1								3	2	5		4		4		
Lead, Acute	5	1	6					1	3		2	1	1						
Lead, Chronic	4	1	5				2	1	3		2		2		1		1		
Mercurial, Acute	30	4	34	5	1	6	10	3	13		8		8		2		2		
Permanganate of Potash	2	3	5				1	2	3		1	1	2		7		7		
SYNTHETIC—																			
Carbolic Acid	5	4	9	1		1	1	2	3		2	1	3		1	1	2		
Carbon Monoxide (Illuminating Gas)	25	6	31	4		4	19	5	24		1	1	2		1		1		
Chloroform	2		2	1		1					1		1						
Coal Oil (including Gasoline)	8	15	23	1	3	4	5	9	14		1	3	1						
Creolin		1	1								2		5						
Creosote		2	2									1	1						
Lysol		2	2																
Turpentine	9	7	16		2	2	9	3	12			2	2			1	1		
Veronal	3		3				1		1		1		1		1		*1		
VEGETABLE—																			
Cyanide	2		2								2		2						
Cannabis Indica (Indian Hemp)	1		1				1		1										
Digitalis	2		2				2		2										
Strychnine		4	4					4	4										
Tobacco	4	1	5				3	1	4										
Botulism	3		3				2		2		1		1		1		1		
Pellagra	22	56	78	2	4	6	12	21	33		3	11	14		5	20	1		
RESPIRATORY SYSTEM, Diseases of—																			
BRONCHI AND TRACHEA—																			
Asthma	68	35	103	2	1	3	52	30	82		12	3	15		2	1	3		
Bronchiectasis	5		5				4		4										
Bronchitis, Acute	100	60	160	11	2	13	70	48	118		14	10	24		1		1		
Bronchitis, Chronic	22	11	33	1		1	21	8	29			3	3		5		5		
*Pneumonia.																			

REPORT OF RECORD ROOM FOR THE YEAR 1926, MEDICAL DIVISION—CONTINUED.

88

CLASSIFICATION AND DIAGNOSIS	TOTALS			CURED			IMPROVED			STATIONARY			DIED		
	WHITE	COLORED	TOTAL	WHITE	COLORED	TOTAL	WHITE	COLORED	TOTAL	WHITE	COLORED	TOTAL	WHITE	COLORED	TOTAL
Foreign Body in Bronchus	1	1	2				1		1					1	1
LARYNX—															
Laryngitis, Acute	2	2	4				2	1	3		1	1			
Laryngitis, Chronic	2		2	1		1	1		1						
Laryngismus Stridulus	2		2				2		2						
Neoplasm	1		1							1		1			
Paralysis, Laryngeal	1	1	2								1	1	1		1
Tuberculosis, Laryngeal	1	6	7					1	1	1	5	6			
LUNGS—															
Abscess, Pulmonary	1	4	5				1	2	3					2	2
Atelectasis, Pulmonary		4	4											4	4
Congestion, Acute Pulmonary		1	1											1	1
Infarction, Pulmonary	2	1	3				1		1				1	1	2
Neoplasm, Pulmonary	3		3				1		1						1
Pneumonia, Broncho	124	235	359	7	20	27	43	75	118	5	31	36	69	109	178
Pneumonia, Lobar	65	101	166	6	13	19	27	51	78	2	4	6	30	33	63
Tuberculosis, Acute Miliary	7	7	14							3		3	4	7	11
Tuberculosis, Chronic Pulmonary	420	294	714				161	92	253	161	125	286	98	77	175
NASO-PHARYNX—															
Naso-Pharyngitis, Acute	6	1	7				5	1	6	1		1			
Naso-Pharyngitis, Chronic		1	1					1	1						
NOSE AND ACCESSORY SINUSES—															
Epistaxis (not surgical cases)	4	2	6				3	1	4	1	1	2			
Rhinitis, Acute	9	5	14		1	1	6	4	10	3		3			
PLEURAE—							1								
Adhesions of Pleura	1		1						1						

CHARITY HOSPITAL—1926

REPORT OF RECORD ROOM FOR THE YEAR 1926, SURGICAL DIVISION

96

CLASSIFICATION AND DIAGNOSIS	TOTALS			CURED			IMPROVED			STATIONARY			DIED		
	WHITE	COLORED	TOTAL	WHITE	COLORED	TOTAL	WHITE	COLORED	TOTAL	WHITE	COLORED	TOTAL	WHITE	COLORED	TOTAL
BONE, Diseases of—															
Atrophy: Metatarsal Bone		1	1					1	1						
DEFORMITIES OF BONE—															
Curvature of Spine, Kyphosis	8		8				8		8						
Curvature of Spine, Scoliosis		2	2					2	2						
Genu Valgum	1	9	10	1		1		7	7		1	1		1	1
Genu Varum	5	1	6				3	1	4	2		2			
HYPERTROPHY—															
Acromegaly	1		1				1		1						
Osteitis Deformans	1		1				1		1						
Exostosis, Hip	1		1							1		1			
Necrosis of Clavicle	1		1				1		1						
Necrosis of Bones of Face, Jaw	7	12	19		1	1	7	7	14		4	4			
Necrosis of Bone of Finger	1	2	3				1	2	3						
Necrosis of Os Calcis	4	2	6				4	2	6						
Necrosis of Metacarpal Bone	1		1							1		1			
Necrosis of Tibia	1		1				1		1						
Necrosis of Skull; Frontal Bone	3		3				1		1	2		2			
Necrosis of Phalanx of Toe	2		2	1		1	1		1						
Necrosis of Vertebra		1	1											1	1
Osteomalacia	1		1							1		1			
Osteo-Chondritis	3	1	4				3	1	4						
Osteomyelitis, Acute, of Ankle		1	1					1	1						
Osteomyelitis, Acute, of Clavicle	1		1				1		1						
Osteomyelitis, Acute, of Femur	3	4	7				1	3	4		1	1	2		2
Osteomyelitis, Acute, of Finger		2	2					1	1		1	1			

Osteomyelitis, Acute, of Foot	2	2	4	1	1	1	1	2	1	1			
Osteomyelitis, Acute, of Forearm	1		1			1		1					
Osteomyelitis, Acute, of Hip	1		1										
Osteomyelitis, Acute, of Humerus		2	2						1		1		
Osteomyelitis, Acute, of Jaw (lower)		2	2				1	1		1	1		
Osteomyelitis, Acute, of Knee		1	1							2	2		
Osteomyelitis, Acute, of Leg	12	3	15	2	2	6	2	8	1	1	2	3	3
Osteomyelitis, Acute, of Metacarpal	1	1	2				1	1	1	1	2		
Osteomyelitis, Acute, of Pelvic (Ilium)	1		1				1	1			1		
Osteomyelitis, Chronic, of Elbow		3	3						1		1		
Osteomyelitis, Chronic, of Femur	6	11	17			5	9	14	1	2	3		
Osteomyelitis, Chronic, of Foot	3	2	5			2	2	4					
Osteomyelitis, Chronic, of Forearm	2	1	3			1			1	1	2	1	1
Osteomyelitis, Chronic, of Hand		2	2		2	2							
Osteomyelitis, Chronic, of Hip	4	1	5			3	1	4	1		1		
Osteomyelitis, Chronic, of Humerus	2	2	4			2	2	4					
Osteomyelitis, Chronic, of Jaw (lower)	4	1	5			2		2	2	1	3		
Osteomyelitis, Chronic, of Knee	3		3			3		3					
Osteomyelitis, Chronic, of Leg	16	10	26	2	2	11	6	17	3	3	6	1	1
Osteomyelitis, Chronic, of Patella	1		1	1	1								
Osteomyelitis, Chronic, of Pelvis (Ilium)	2	2	4			2	2	4					
Osteomyelitis, Chronic, of Rib	1		1			1		1					
Osteomyelitis, Chronic, of Sternum	1		1	1	1								
Osteitis, Acute, Bone of Foot	1		1			1		1					
Osteitis, Chronic, of Clavicle		1	1					1	1				
Osteitis, Chronic, of Femur		1	1					1	1				
Osteitis, Chronic, of Pelvis (Ilium)		1	1					1	1				
Osteitis, Chronic, of Spine	1		1			1		1	1				
Periostitis, Acute, of Clavicle		1	1			1		1					
Periostitis, Acute, of Elbow		2	2				1	1					
Periostitis, Acute, of Femur	2	1	3			2	1	3		1	1		
Periostitis, Acute, of Finger		1	1										
Periostitis, Acute, of Humerus		1	1							1	1		
Periostitis, Acute, of Jaw (lower)	1		1			1		1					
Periostitis, Acute, of Knee		1	1					1					
Periostitis, Acute, of Leg (Tibia)	6	3	9			4	3	7	2		2		
Periostitis, Acute, of Patella		1	1				1	1					
Periostitis, Acute, of Ribs	2	1	3			2		2		1	1		
Periostitis, Chronic, of Clavicle		1	1				1	1					

REPORT OF RECORD ROOM FOR THE YEAR 1926, SURGICAL DIVISION—CONTINUED

CLASSIFICATION AND DIAGNOSIS	TOTALS			CURED			IMPROVED			STATIONARY			DIED		
	WHITE	COLORED	TOTAL	WHITE	COLORED	TOTAL	WHITE	COLORED	TOTAL	WHITE	COLORED	TOTAL	WHITE	COLORED	TOTAL
Periostitis, Chronic, of Elbow		1	1								1	1			
Periostitis, Chronic, of Femur		1	1					1	1						
Periostitis, Chronic, of Foot	4		4	1		1	2		2	1		1			
Periostitis, Chronic, of Forearm	1		1				1		1						
Periostitis, Chronic, of Humerus		1	1					1	1						
Periostitis, Chronic, of Leg (Fibula)	1	2	3	1		1		2	2						
Periostitis, Chronic, of Leg (Tibia)	2	2	4	1		1	1	2	3						
Periostitis, Chronic, of Scapula	1	1	2				1	1	2						
Periostitis, Chronic, of Skull (Frontal)	1		1				1		1						
Periostitis, Chronic, of Toes	1	1	2				1	1	2						
Periostitis, Chronic, of Vertebra	1		1				1		1						
UNION OF BONE—															
Faulty Union of Clavicle		1	1					1	1						
Faulty Union of Femur		3	3					1	1		2	2			
Faulty Union of Forearm (Radius)	1	2	3				1	1	2		1	1			
Faulty Union of Leg (Tibia)		1	1		1	1									
Non-Union, Maxilla Inferior	1		1				1	1							
Non-Union, Femur	2	3	5				2	3	5						
Non-Union, Forearm, both Bones	2		2				2		2						
BONE, Injuries of—															
Epiphyseal Separation, Radius	2		2				2		2						
FRACTURE, Simple, as follows:															
About Ankle	30	29	59		3	3	28	17	45	1	9	10	1		1
of Carpus, or Hand	4	2	6				4	2	6						
of Clavicle	15	13	28		1	1	14	12	26	1		1			

REPORT OF RECORD ROOM FOR THE YEAR 1926, SURGICAL DIVISION—CONTINUED

[illegible]

RECORD ROOM—SURGICAL DIVISION

CONGENITAL MALFORMATIONS—

of Appendix, Missing	1		1					1		1		
Congenital Dislocation of Hip	3		3					3	3			
of Brain, Hydrocephalus	1	1	2					1		1		
of Brain, Encephalocele		1	1					1	1	2		
of Face, Cleft Palate only	3		3					1			1	1
of Face, Hare-lip only	7	1	8	2	1	3	2	2	2	3		
of Face, Cleft Palate and Hare-lip	11	2	13				7	2	9	4		
of Foot, Supernumerary Toes		2	2					2	2			
of Hand	1		1	1		1						
of Intestines	2		2				2		2			
of Jaw, Impacted Tooth	2	1	3				1	1	2	1	1	
of Nose, Saddle-back	1		1							1		
of Penis and Scrotum	1		1							1		
of Rectum and Anus	2		2				1		1			
of Spine, Spina Bifida	2	2	4				1	1	1	1		
of Testicle, Non-descent	5	1	6				1		1	1	2	1
of Thumb	1		1	1		1	2	1	3	3	3	
of Urethra, Hypospadias	3		3				2		2	1	1	
of Uterus, Infantile	5	1	6				4	1	5	1	1	
DIGESTIVE SYSTEM, Diseases of—												
INTESTINES—												
Fecal Fistula	2	1	3				2	1	3			
Obstruction by Adhesions	2	15	17		1	1	1	3	4		1	11
Obstruction by Bands		1	1		1	1						12
Obstruction by Herniation	1		1									
Obstruction by Intussusception	2	4	6				1	1	2		1	1
Obstruction by Carcinoma	1	1	2								1	3
Obstruction by Volvulus		3	3		1	1		1	1		1	2
Meckel's Diverticulum	1		1								1	1
Doudenal Ulcer	10	6	16	1	2	3	6	1	7	1	1	3
PERITONEUM—												
Peritonitis, Acute General	1	1	2								1	1
Peritonitis, Pelvic		1	1								1	2
LIVER, GALL BLADDER, ETC.—												
Abscess of Liver (operated)	5	3	8				3		3	1	1	1
Cirrhosis of Liver (operated)	3		3							1	1	3
Adhesions of Gall Bladder	1		1				1		1		2	2

REPORT OF RECORD ROOM FOR THE YEAR 1926. SURGICAL DIVISION—CONTINUED

96

CLASSIFICATION AND DIAGNOSIS	TOTALS			CURED			IMPROVED			STATIONARY			DIED		
	WHITE	COLORED	TOTAL	WHITE	COLORED	TOTAL	WHITE	COLORED	TOTAL	WHITE	COLORED	TOTAL	WHITE	COLORED	TOTAL
Biliary Fistula.....	1	—	1	—	—	—	1	—	1	—	—	—	—	—	—
Cholecystitis, Catarrhal.....	40	7	47	7	1	8	31	5	36	—	—	—	2	1	3
Cholecystitis, Suppurative.....	2	—	2	—	—	—	2	—	2	—	—	—	—	—	—
Cholelithiasis (operated).....	9	2	11	3	1	4	6	1	7	—	—	—	—	—	—
GUMS AND TEETH—															
Abscess, Alveolar.....	23	21	44	3	—	3	19	16	35	1	4	5	—	1	*1
Caries of Teeth.....	—	1	1	—	—	—	—	—	—	—	1	1	—	—	—
Gingivitis.....	—	1	1	—	1	1	—	—	—	—	—	—	—	—	—
Pyorhoea Alveolaris (Riggs).....	7	2	9	1	—	1	4	1	5	2	1	3	—	—	—
MOUTH															
Ludwig's Angina.....	—	2	2	—	—	—	—	1	1	—	—	—	—	1	1
Ulcer of Mouth.....	1	—	1	—	—	—	1	—	1	—	—	—	—	—	—
PALATE AND UVULA—															
Hypertrophy of Uvula.....	1	—	1	—	—	—	—	—	—	1	—	1	—	—	—
Ulcer of Palate.....	1	—	1	—	—	—	—	—	—	1	—	1	—	—	—
SALIVARY GLANDS—															
Abscess; 1 Parotid, 5 Submaxillary.....	5	1	6	—	—	—	5	1	6	—	—	—	—	—	—
Fistula of Salivary Duct.....	—	1	1	—	—	—	—	1	1	—	—	—	—	—	—
Inflammation of Parotid Gland.....	—	1	1	—	—	—	—	—	—	1	—	1	—	—	—
Infection of Wharton's Duct.....	—	1	1	—	—	—	—	1	1	—	—	—	—	—	—
TONGUE—															
Glossitis.....	1	—	1	—	—	—	1	—	1	—	—	—	—	—	—
TONSIL—															
Abscess, Peritonsillar.....	15	24	39	1	3	4	13	16	29	1	4	5	—	1	1
Hypertrophy of Tonsil (alone).....	116	33	149	9	—	9	96	25	121	11	8	19	—	—	—
Hypertrophy, with Adenoids (operated).....	37	7	44	—	—	—	36	7	43	1	—	1	—	—	—

CHARITY HOSPITAL—1926

Tonsillitis, Chronic (alone).....	68	32	100	11	10	21	56	22	78	1	1			
Tonsillitis, Chronic, with Adenoids.....	557	162	719	47	20	67	508	141	649	2	1	3		
OESOPHAGUS—														
Foreign Body in (Various).....	2	2	4		2	2	1		1	1		1		
Stricture of Oesophagus.....	1	15	16	1		1		8	8		3	3	4	4
PANCREAS—														
Pancreatitis (Operated).....	2		2	1		1	1		1					
PHARYNX—														
Adenoids, as Principal Diagnosis (many with Hypertrophy of Tonsil).....	2	8	10				2	6	8		2	2		
Abscess, Retro-pharyngeal.....		1	1										1	1
Ulcer of Pharynx.....		1	1					1	1					
RECTUM AND ANUS—														
Abscess about Rectum.....	26	55	81	3	2	5	19	43	62	2	9	11	2	1 x3
Fissure of Anus.....	6	1	7	1		1	3	1	4	2		2		
Fistula in Ano, Complete.....	38	70	108	2	8	10	26	50	76	10	11	21		1 1
Fistula in Ano, Incomplete.....	1	2	3					2	2	1		1		
Foreign Body in Rectum.....	1	1	2				1		1		1	1		
Hemorrhoids.....	138	87	225	35	18	53	76	50	126	26	17	43	1	2 x3
Prolapse of Rectum.....	4	9	13	1	3	4	3	5	8		1	1		
Pruitus Ani.....		1	1					1	1					
Proctitis, Chronic.....	1	3	4					1	1	1	1	2		1 c1
Stricture of Rectum.....	9	68	77	1		1	4	53	57	4	10	14		5 x5
Ulcer of Rectum.....	1	10	11					8	8	1	2	3		
STOMACH—														
Gastropnoia.....	1		1				1		1					
Foreign Body (Pieces of Glass).....		3	3								3	3		
Ulcer of Stomach (Operated).....	4	4	8	1		1	1	3	4				2	1 3
VERMIFORM APPENDIX—														
Appendicitis, Acute Catarrhal.....	93	26	119	38	10	48	52	15	67				3	1 4
Appendicitis, Recurrent Catarrhal.....	875	211	1086	325	49	374	543	158	701				7	4 11
Appendicitis, Gangrenous.....	9	1	10	3		3	4	1	5				2	2
Appendicitis, Suppurative.....	62	37	99	14	10	24	31	14	45				17	13 20
DIGESTIVE SYSTEM, Injuries of—														
Rupture of Intestine.....	1		1										1	1

x2 Peritonitis, 1 Embolism.

x2 Peritonitis, 1 T. B. General.

x3 Peritonitis, 1 Myocarditis, 1 Pneumonia.

c Myocarditis.

Pneumonia.

Septicaemia.

**Cellulitis.

REPORT OF RECORD ROOM FOR THE YEAR 1926, SURGICAL DIVISION—CONTINUED

98

CHARITY HOSPITAL—1926

CLASSIFICATION AND DIAGNOSIS	TOTALS			CURED			IMPROVED			STATIONARY			DIED		
	WHITE	COLORED	TOTAL	WHITE	COLORED	TOTAL	WHITE	COLORED	TOTAL	WHITE	COLORED	TOTAL	WHITE	COLORED	TOTAL
Rupture of Liver	1		1										1		1
Rupture of Gall Bladder		2	2					1	1					1	1
Lacerated Wound of Rectum	2	1	3				2	1	3						
EAR, Diseases of—															
Abscess of Auricle	2		2				2		2						
Auditory Canal; Foreign Body (Bead)	1		1				1		1						
Auditory Canal; Otitis Externa	2	1	3				1		1	1	1	2			
Eustachian Tube; Salpingitis	1		1				1		1						
Mastoid; Abscess Peri-mastoid	1	2	3	1		1		2	2						
Mastoiditis, Acute	35	13	48	5	4	9	25	6	31	3	2	5	2	1	3
Mastoiditis, Chronic	7	5	12		1	1	5	2	7	1		1	1	2	3
Middle Ear; Otitis, Media Acute	27	12	39	2	1	3	22	7	29	2	3	5	1	1	2
Otitis, Chronic	8	3	11	1		1	5	3	8	2		2			
Otitis, Suppurative Acute	15	1	16				14	1	15	1		1			
Otitis, Suppurative Chronic	5		5	1		1	4		4						
EAR, Injuries of—															
Rupture of Tympanum	1		1				1		1						
EYE, Diseases of—															
Accommodation, Amaurosis	1	3	4				1	1	2		2	2			
Myopia		1	1					1	1						
Amblyopia	1	1	2				1	1	2						
Choroid, Uveitis	1	1	2		1	1				1		1			
CONJUNCTIVA—															
Conjunctivitis, Catarrhal Acute	9	6	15				8	5	13	1	1	2			

Conjunctivitis, Catarrhal Chronic	2	1	3				2	1	3									
Conjunctivitis, Diphtheritic	1		1				1		1									
Conjunctivitis, Gonorrhoeal Acute	5	13	18		1	1	4	7	11	1	4	5				1	a	1
Conjunctivitis, Phlyctenular	1	1	2				1	1	2									
Conjunctivitis, Trachomatous	10	1	11	2		2	7	1	8	1		1						
Pterygium	16	14	30		1	1	10	6	16	6	7	13						
CORNEA AND SCLERA—																		
Keratitis	8	11	19				7	9	16	1	2	3						
Staphyloma of Cornea	6		6				6		6									
Ulcer of Cornea	5	2	7		1	1	3	1	4	2		2						
GLAUCOMA—																		
Glaucoma, Acute	6	2	8	4		4	2	2	4									
Glaucoma, Chronic	14	7	21				6	7	13	8		8						
GLOBE—																		
Panophthalmitis		8	8		1	1		5	5		2	2						
Phthisis Bulbi	1	1	2		1	1	1		1									
IRIS—																		
Cyclitis		1	1					1	1									
Iritis, Specific	2	1	3				1	1	2	1		1						
Prolapse of Iris	1	2	3					1	1	1	1	2						
Irido-Cyclitis	5	16	21				5	13	18		3	3						
LACHRYMAL APPARATUS—																		
Dacryo-Cystitis	5	1	6				4		4	1	1	2						
Stenosis of Duct	1		1							1		1						
LENS—																		
Cataract, Acquired	68	47	115	5	5	10	46	31	77	17	11	28						
Cataract, Congenital	4		4				3		3	1		1						
LIDS—																		
Abscess of Lid		1	1								1	1						
Chalazion	2	4	6				2	2	4		2	2						
Ectropion	3		3				2		2	1		1						
Symblepharon	1		1				1		1									
MUSCLES AND NERVES—																		
Insufficiency of External Rectus	5	1	6				2	1	3	3		3						
Atrophy of Optic Nerve	3	1	4				1		1	2	1	3						
Choked Disc		1	1					1	1									

a Malnutrition.

REPORT OF RECORD ROOM FOR THE YEAR 1926, SURGICAL DIVISION—CONTINUED

100

CHARITY HOSPITAL—1926

CLASSIFICATION AND DIAGNOSIS	TOTALS			CURED			IMPROVED			STATIONARY			DIED		
	WHITE	COLORED	TOTAL	WHITE	COLORED	TOTAL	WHITE	COLORED	TOTAL	WHITE	COLORED	TOTAL	WHITE	COLORED	TOTAL
Retinitis.....		2	2					1	1		1	1			
Vitreous Humor; Opacity of.....		1	1					1	1						
EYE, Injuries of—															
Conusion of Eye.....	7	3	10				7	3	10						
Luxation of Lens.....	1		1				1		1						
Rupture of Eyeball.....		3	3		1	1		1	1		1	1			
Foreign Body in (Various).....	2	2	4				1	2	3	1		1			
Incised Wound of Eye.....	2	1	3				2		2		1	1			
Lacerated Wounds (Various).....	7	11	18		1	1	5	8	13	2	2	4			
Punctured Wounds (Various).....	4	5	9		1	1	4	4	8						
Lacerated Wound of Eyelid.....	2	2	4				2	1	3		1	1			
GANGRENE—															
Diabetic Gangrene of Foot.....	2	12	14					6	6		2	2	2	4	6
Diabetic Gangrene of Toe.....		3	3					2	2		1	1			
Infective Gangrene of Arm.....	1		1				1		1						
Infective Gangrene of Finger.....	1	2	3				1	1	2					1	1
Infective Gangrene of Foot.....	2	1	3				1		1				1	1	2
Infective Gangrene of Mouth.....	1		1										1		1
Infective Gangrene of Penis.....	1	1	2				1	1	2						
Infective Gangrene of Rectum.....		1	1											1	1
Infective Gangrene of Toes.....		1	1					1	1						
Infective Gangrene of Vagina.....		1	1											1	1
Senile Gangrene of Foot.....	4	1	5				1		1				3	1	4
Senile Gangrene of Toes.....	2	2	4				1	1	2	1		1		1	1
Obliterative Endarteritis, Foot.....	10	7	17				6	2	8	2	2	4	2	3	5

Obliterative Endarteritis, Hand	1	1						1	1			
Obliterative Endarteritis, Leg	1	1		1	1	1	1					
Obliterative Endarteritis, Toes	6		6			5	5	1	1			
Traumatic Gangrene of Foot	1	2	3	1	1	1	1				1	1
Traumatic Gangrene of Leg		1	1				1	1				
Traumatic Gangrene of Toe		2	2						2	2		
GENITO URINARY SYSTEM, Diseases of—												
BLADDER (Male)—												
Calculus of Bladder	24	3	27	1	1	15	2	17	8	1	9	
Cystitis, Acute	6	6	12			4	4	8	2	2	4	
Cystitis, Chronic	11	2	13			7	2	9	4		4	
Fistula of Bladder	1	2	3				2	2				
Herniation of Bladder		1	1						1	1		
Foreign Body (Catheter)		1	1						1	1		
Neurosis, Incontinence of Urine	3	2	5			2	1	3	1	1	1	1
Retention of Urine	7	13	20			5	10	15	2	2	4	1
KIDNEY—												
Abscess, Perinephritic	10	2	12			7	1	8			3	1
Hydronephrosis	6	3	9			5	1	6	1	1	2	4
Nephrolithiasis (Operated)	7	1	8	1	1	5	1	6	1		1	1
Nephroptosis (Operated)	6	1	7	1	1	5	1	6				
Pyelonephritis	5	1	6			2	1	3	1	1	2	2
Pyonephrosis	5	4	9			3	3	6			2	3
Hypernephroma	4	1	5						2	2	2	1
URETER—												
Calculus of Ureter	15	2	17	1	1	9	1	10	6	6		
Kink of Ureter	8		8			8		8				
Structure of Ureter	5	3	8			3	3	6	2	2		
COWPER'S GLANDS—												
Cowperitis	1	3	4			1	3	4				
PENIS—												
Balano-Posthitis	4	2	6	1	1	3	2	5				
Chancroids (All)	23	40	63		2	19	28	47	4	10	14	
Papilloma (Venereal Warts)	6	4	10	1	1	4	4	8	1		1	
Paraphimosis	5	2	7			5	2	7				
Phimosis	226	386	612	38	41	174	319	493	14	26	40	
Ulcer of Penis	1	6	7				6	6	1		1	
Sloughing of Penis		2	2				2	2				

REPORT OF RECORD ROOM FOR THE YEAR 1926, SURGICAL DIVISION—CONTINUED

102

CHARITY HOSPITAL—1926

CLASSIFICATION AND DIAGNOSIS	TOTALS			CURED			IMPROVED			STATIONARY			DIED		
	WHITE	COLORED	TOTAL	WHITE	COLORED	TOTAL	WHITE	COLORED	TOTAL	WHITE	COLORED	TOTAL	WHITE	COLORED	TOTAL
PROSTATE GLAND—															
Abscess of Prostate	1	3	4					2	2				1	1	2
Hypertrophy of Prostate	72	57	129	2		2	40	34	74	19	9	28	11	14	25
Prostatitis, Acute	5	9	14	2		2	2	7	9	1	2	3			
Prostatitis, Chronic	14	16	30				13	15	28	1	1	2			
SCROTUM—															
Abscess of Scrotum		2	2					2	2						
Oedema of Scrotum	1		1				1		1						
Ulcer of Scrotum	1		1				1		1						
TESTICLE AND EPIDIDYMIS—															
Epididymitis, Acute	67	46	113	7		7	53	43	96	7	3	10			
Epididymitis, Chronic	8	10	18		1	1	6	7	13	2	2	4			
Orchitis, Acute	2	2	4				2	1	3		1	1			
Orchitis, Chronic	1		1							1		1			
Orchitis, Traumatic	2		2				2		2						
TUNICA VAGINALIS AND CORD—															
Funiculitis		1	1								1	1			
Hematocele of Tunica Vaginalis		1	1					1	1						
Hydrocele of Tunica Vaginalis	23	32	55	3	4	7	14	26	40	6	2	8			
Varicocele	16	2	18	2		2	8	2	10	6		6			
URETHRA—															
Abscess, Periurethral	10	15	25	1	1	2	9	11	20		3	3			
Extravasation of Urine	2	10	12		1	1		5	5				2	4	6
Fistula of Urethra	1	10	11					9	9	1	1	2			
Stricture of Urethra	32	85	117	1	2	3	27	68	95	4	8	12		7	7
Urethritis, Acute (incl. Gonorrhoea)	42	26	68	2		2	27	20	47	13	6	19			

Urethritis, Chronic	27	17	44				17	12	29	10	5	15			
FUNCTIONAL DISTURBANCES—															
Masturbation	1		1							1		1			
GENITO-URINARY SYSTEM, Injuries of—															
Rupture of Bladder	1		1										1		1
Rupture of Kidney		3	3		1	1		2	2						
Contusion of Scrotum	2		2				2		2						
Incised Wound of Scrotum	1		1				1		1						
Lacerated Wound of Scrotum	2		2				2		2						
Rupture of Urethra	1	1	2					1	1				1		1
HERNIAE—															
Femoral Hernia	6	1	7	4		4	2	1	3						
Inguinal Hernia, Complete	209	163	372	70	59	129	100	79	179	36	22	58	3	3	6
Inguinal Hernia, Congenital		3	3		1	1		2	2						
Epigastric Hernia	3	3	6	1	1	2	1	2	3	1		1			
Umbilical Hernia	13	8	21	2		2	8	2	10	3	5	8		1	d 1
Ventral Hernia	37	11	48	6	1	7	15	6	21	14	4	18	2		2
Internal Hernia; Diaphragmatic	1		1				1		1						
Strangulated Femoral Hernia	5	2	7		2	2	2		2				3		3
Strangulated Inguinal Hernia	15	19	34	2	4	6	7	11	18	1	1	2	5	3	8
Strangulated Umbilical Hernia	2	2	4				1	1	2				1	1	2
Strangulated Ventral Hernia	3	1	4				1	1	2				2		2
INFECTIVE DISEASES—															
Abscess, Ordinary; Abdominal Wall	4	7	11				4	6	10		1	1			
Ankle	2		2				2		2						
Arm		2	2					2	2						
Axilla		4	4					3	3		1	1			
Back	5	4	9		1	1	4	3	7				1		1
Buttock	2	3	5		1	1	1	2	3		1	1			
about Elbow		1	1		1	1									
Face	4	1	5				2		2	2	1	3			
Foot	1		1				1		1						
Forearm		1	1					1	1						
Groin (not Bubo)	3	1	4				3		3			1			
Hand (not Palmar)	1	3	4					3	3	1		1			

d Status Lymphaticus.

REPORT OF RECORD ROOM FOR THE YEAR 1926, SURGICAL DIVISION—CONTINUED

CLASSIFICATION AND DIAGNOSIS	TOTALS			CURED			IMPROVED			STATIONARY			DIED		
	WHITE	COLORED	TOTAL	WHITE	COLORED	TOTAL	WHITE	COLORED	TOTAL	WHITE	COLORED	TOTAL	WHITE	COLORED	TOTAL
Palmar	6	3	9				6	3	9						
Hip	2		2				2		2						
Jaw (not Alveolar)	3	10	13				1	9	10	2	1	3			
about Knee	2	2	4		1	1	1	1	2				1		e 1
Leg	3	3	6				1	3	4	1		1	1		1
Lip	1		1				1		1						
Multiple	1	1	2				1	1	2						
Neck	4	4	8		1	1	3	4	7						
Nose	1		1	1		1									
Perineum	2	1	3				2	1	3						
Retro-Peritoneal	2		2				1		1				1		1
Scalp	1		1										1		f 1
about Shoulder	5	1	6	2	1	3	2		2				1		
Side		1	1					1	1						
Thigh	9	6	15		1	1	9	4	13					1	1
Actinomycosis of Face	1		1				1		1						
Carbuncle of Arm	1	1	2					1	1	1		1			
Carbuncle of Back	2	2	4				2	2	4						
Carbuncle of Buttock	3		3				2		2				1		1
Carbuncle of Face		1	1		1	1									
Carbuncle of Lip	1		1				1		1						
Carbuncle of Neck	11	6	17	2		2	6	4	10	2	2	4	1		1
Carbuncle of Shoulder	1		1				1		1						
Carbuncle of Thoracic Wall	1		1				1		1						
Cellulitis of Abdominal Wall	1		1				1		1						
Cellulitis of Ankle	3		3				3		3						

Cellulitis of Arm- 1 with Hand	3	2	5				2	2	4			1		g 1
Cellulitis of Buttock		1	1								1	1		
Cellulitis of Face		3	3					3	3					
Cellulitis of Finger	2		2				1		1		1			
Cellulitis of Foot	5	3	8				5	3	8					
Cellulitis of Forearm	1		1				1		1					
Cellulitis of Hand	7	4	11	1		1	6	1	7		3	3		
Cellulitis about Knee	1		1				1		1					
Cellulitis of Leg	8	4	12	1		1	5	3	8	1	1	2	1	1
Cellulitis of Neck	3	2	5				2	2	4			1		1
Cellulitis of Thigh	1	1	2				1		1				1	1
Cellulitis of Thoracic Wall		1	1					1	1					
Cellulitis of Thumb	1	1	2					1	1			1		
Erysipelas of Arm	2		2	1		1			1		1			
Erysipelas of Face	17	3	20	5	2	7	10	1	11	1		1	1	1
Erysipelas of Foot	1		1	1		1								
Erysipelas of Leg	13	1	14	4		4	3	1	4	4		4	2	2
Erysipelas of Thigh	1		1							1		1		
Furunculosis	17	1	18	5		5	11	1	12	1		1		
Infected Parts; Ankle		1	1					1	1					
Back	1		1				1		1					
Elbow		1	1					1	1					
Finger	3	6	9				3	4	7		2	2		
Foot	10	9	19				10	6	16		2	2		1 1
Forearm	1		1				1		1					
Hand	8	2	10	1		1	7	2	9					
Leg		1	1					1	1					
Lip	1		1				1		1					
Thigh		1	1					1	1					
Infection by Bacillus Aerogenes	2		2				1		1				1	1
Septicaemia (not Puerperal)	2	2	4									2	2	4
Syphilis; Gumma of Forearm		1	1					1	1					
Gumma of Larynx		1	1					1	1					
Gumma of Liver		1	1							1	1			
Gumma of Pharynx		1	1										• 1	1
Gumma of Shoulder		1	1							1	1			
Gumma of Testicle		2	2					1	1		1	1		

e—Pneumonia. f—Myocarditis. g—Septicaemia.

REPORT OF RECORD ROOM FOR THE YEAR 1926, SURGICAL DIVISION—CONTINUED

106

CHARITY HOSPITAL—1926

CLASSIFICATION AND DIAGNOSIS	TOTALS			CURED			IMPROVED			STATIONARY			DIED		
	WHITE	COLORED	TOTAL	WHITE	COLORED	TOTAL	WHITE	COLORED	TOTAL	WHITE	COLORED	TOTAL	WHITE	COLORED	TOTAL
Gumma of Vulva		1	1					1	1						
Chancere of Lip	1		1				1		1						
Syphilis, Acquired, Ordinary Forms	203	431	634		1	1	124	306	430	71	94	165	8	30	38
Syphilis, Congenital	9	15	24				4	6	10	1	3	4	4	6	10
Tetanus	9	29	38	3	6	9	4	11	15		1	1	2	11	13
Tuberculosis; Abscess of Soft Parts	3	13	16				1	11	12	1	2	3	1		1
of Bones and Joints	17	38	55		1	1	10	20	30	5	16	21	2	1	3
of Hip, Separately	14	5	19				10	4	14	4		4		1	1
of Appendix	1	2	3		1	1	1		1					1	1
of Intestines		2	2											2	2
of Laryngeal (Operated)		1	1											1	1
of Lymphatics	7	36	43		1	1	5	22	27	2	13	15			
of Mammary Gland		1	1					1	1						
of Peritoneum	1	1	2				1		1					1	1
of Prostate		1	1								1	1			
of Skin (Lupus)		1	1					1	1						
of Testicle	1		1				1		1						
INJURIES—															
Amputation, Traumatic, of Arm	3	1	4				1		1		1	1	2		2
Amputation, Traumatic, of Ear		1	1					1	1						
Amputation, Traumatic, of Finger	6	3	9				5	2	7	1	1	2			
Amputation, Traumatic, of Foot (1)	2	1	3				2	1	3						
Amputation, Traumatic, of Forearm		2	2					2	2						
Amputation, Traumatic, of Hand	2		2		1	1	1		1						
Amputation, Traumatic, of Leg (1)	4	1	5	2		2	2		2					1	1

Amputation, Traumatic, of Thigh	1		1											1		1
Amputation, Traumatic, of Thumb	1		1					1		1						
Amputation, Traumatic, of Toes	3	1	4					3	1	4						
Avulsion of Scalp	1		1											1		1
Injuries, Multiple; Automobile	25	15	40					6	5	11				19	10	29
Crushed		1	1												1	1
Elevator	1		1											1		1
by Falling	4	2	6					3		3	1		1		2	2
Machinery		1	1						1	1						
Railroad	5	1	6					1		1				4	1	5
Contusion of Abdomen	12	12	24		2	2		12	8	20		2	2			
Contusion about Ankle	5	5	10					4	5	9	1		1			
Contusion of Arm	3	1	4					2	1	3	1		1			
Contusion of Back	14	14	28	1		1		10	9	19	3	5	8			
Contusion of Body	2	4	6					1	2	3	1	2	3			
Contusion of Buttock	1		1					1		1						
Contusion about Elbow	2	2	4					2	2	4						
Contusion of Face	13	9	22	1	2	3		9	7	16	3		3			
Contusion of Foot	7	2	9					7	1	8		1	1			
Contusion of Forearm		1	1						1	1						
Contusion of Hand	2		2					2		2						
Contusion about Hip	6	9	15					5	7	12	1	2	3			
Contusion of Knee	11	10	21					9	9	18	2	1	3			
Contusion of Leg	7	2	9					5	2	7	2		2			
Contusion of Lip		1	1						1	1						
Contusion, Multiple	151	155	306	4		4		125	122	247	21	33	54	1		1
Contusion of Neck	2	3	5					2	3	5						
Contusion of Nose		1	1									1	1			
Contusion of Perineum	1		1								1		1			
Contusion of Scalp	37	21	58	1	2	3		25	15	40	11	4	15			
Contusion about Shoulder	3	4	7					3	4	7						
Contusion of Side	2	1	3	2		2			1	1						
Contusion of Spine	2	1	3					2	1	3						
Contusion of Thigh	2	2	4		1	1		2		2		1	1			
Contusion of Thorax	5	7	12					3	6	9	1	1	2	1		1
Contusion of Thumb	1		1					1		1						
Contusion of Toes	1	1	2					1	1	2						
Crush Injury of Finger	1	1	2					1	1	2						
Crush Injury of Foot	2	3	5					2	2	4		1	1			

REPORT OF RECORD ROOM FOR THE YEAR 1926, SURGICAL DIVISION—CONTINUED

108

CHARITY HOSPITAL—1926

CLASSIFICATION AND DIAGNOSIS	TOTALS			CURED			IMPROVED			STATIONARY			DIED		
	WHITE	COLORED	TOTAL	WHITE	COLORED	TOTAL	WHITE	COLORED	TOTAL	WHITE	COLORED	TOTAL	WHITE	COLORED	TOTAL
Crush Injury of Hand.....	1	1	2				1	1	2						
Crush Injury of Leg.....	1		1				1		1						
Hematoma of Back.....		2	2							1	1			1	1
Hematoma of Knee.....		1	1		1	1									
Hematoma of Leg.....	2		2				2		2						
Hematoma of Neck.....		1	1											1	1
Hematoma of Scalp.....	1	1	2				1	1	2						
GUNSHOT WOUNDS as follows:															
Of Abdomen, Penetrating.....	16	39	55	1	5	6	4	10	14				11	24	35
Of Abdomen, Superficial.....		11	11		3	3		7	7	1	1				
Of Ankle.....	1	2	3				1	2	3						
Of Arm.....	3	14	17		1	1	3	11	14	2	2				
Of Axilla.....		2	2		1	1								1	1
Of Back.....	4	4	8		1	1	3	2	5	1	1	2			
Of Body.....	1	1	2								1	1	1		1
Of Buttock.....	3	3	6				1	2	3	1		1	1	1	2
Of Elbow.....		1	1							1	1				
Of Eye (one of Lid only).....	1	2	3				1	1	2					1	1
Of Face.....	1	7	8					7	7				1		1
Of Finger.....	4	1	5				2	1	3	2		2			
Of Foot.....	3	7	10				3	6	9		1	1			
Of Forearm.....	3	4	7				3	4	7						
Of Groin.....		1	1					1	1						
Of Hand.....	6	13	19				5	12	17		1	1	1		1
Of Head, Penetrating.....	10	4	14				1		1	1		1	8	4	12
Of Head, Superficial.....		4	4					4	4						

Of Hip	1	5	5				1	3	1	2	2						
Of Jaw	2	3	5	1		1	1	3	3					1		1	
Of Knee	6	16	22				6	14	20	2	2						
Of Leg		1	1					1	1								
Of Mastoid Region	1		1				1		1								
Of Mammary Gland	7	10	17		2	2	6	8	14					1		1	
Multiple	2	8	10		3	3	1	3	4	1	1	2		1		1	
Of Neck		1	1								1	1					
Of Patella		1	1								1	1					
Of Pelvis		1	1								1	1					
Of Penis		2	2					1	1						1	1	
Of Shoulder	1	5	6		1	1		4	4	1		1					
Of Side	1	1	2				1	1	2								
Of Spine		2	2					1	1			1	1				
Of Thigh	10	33	43	1	3	4	7	22	29	2	8	10					
Of Thorax, penetrating	7	19	26				5	12	17		1	1	2	6	8		
Of Thorax, Superficial	6	7	13				3	6	9	3	1	4					
Of Toes	2		2				2		2								
Of Tongue		1	1								1	1					
Of Vulva		1	1					1	1								
INCISED WOUNDS, as follows:																	
Of Abdominal Wall	1	2	3				1	2	3								
Of Arm	1	5	6					5	5	1		1					
Of Face	1	2	3				1	2	3								
Of Forearm	2		2				2		2								
Of Hip and Arm together		1	1					1	1								
Multiple		4	4					3	3		1	1					
Of Neck	3	1	4				1	1	2	2		2					
About Shoulder		2	2					1	1		1	1					
Of Side		1	1					1	1								
Of Thoracic Wall	2	1	3				2	1	3								
Of Throat		1	1					1	1								
INCISED AND INFECTED WOUNDS—																	
Of Face		2	2					2	2								
Of Foot	2	1	3				2		2		1	1					
Of Forearm		1	1					1	1								
Of Hand	1		1				1		1								

a—Gas Gangrene.

REPORT OF RECORD ROOM FOR THE YEAR 1926, SURGICAL DIVISION—CONTINUED

110

CHARITY HOSPITAL—1926

CLASSIFICATION AND DIAGNOSIS	TOTALS			CURED			IMPROVED			STATIONARY			DIED		
	WHITE	COLORED	TOTAL	WHITE	COLORED	TOTAL	WHITE	COLORED	TOTAL	WHITE	COLORED	TOTAL	WHITE	COLORED	TOTAL
About Knee	1		1				1		1						
STAB, OR PUNCTURED WOUNDS—															
Of Abdomen, penetrating	2	9	11		2	2		3	3				2	4	6
Of Abdomen, Superficial	3	15	18	1	2	3	1	11	12	1	2	3			
Of Arm	1	3	4				1	3	4						
Of Axilla	1		1	1		1									
Of Back, Penetrating	1	7	8				1	6	7		1	1			
Of Back, Superficial		15	15					13	13		2	2			
Of Body		1	1					1	1						
Of Buttock	1		1												
Of Face	1	1	2				1	1	2	1		1			
Of Foot	6	1	7	1		1	4	1	5	1		1			
Of Hand	1		1				1		1						
Of Hip		1	1					1	1						
Of Head (Scalp)		1	1					1	1						
About Knee		1	1					1	1						
Of Leg		2	2					1	1						
Multiple	2	4	6					1	1		1	1			
Of Neck	1	8	9				2	4	6						
Of Rectum	1		1				1	7	8				1	1	1
About Shoulder	1	8	9				1		1						
Of Side		1	1				1	7	8		1	1			
Of Thigh		1	1					1	1						
Of Thorax, Penetrating	3	26	29	1	2	3	2	16	18		3	3		5	5
Of Thorax, Superficial	5	34	39				4	27	31	1	7	8			

PUNCTURED AND INFECTED WOUNDS—

PUNCTURED AND INFECTED WOUNDS—												
Of Face	1		1		1							
Of Finger	3		3				3		3			
Of Foot	5	3	8				5	3	8			
Of Hand	1		1				1		1			
Of Hip and Shoulder (together)		1	1					1	1			
Of Thigh		1	1					1	1			
Of Thoracic Wall		4	4					4	4			
LACERATED WOUNDS—												
Of Abdominal Wall		3	3		1	1		1	1			1 1
About Ankle	2		2				2		2			
Of Arm	5	5	10				4	4	8	1	1	2
Of Axilla	1		1				1		1			
Of Back		1	1					1	1			
Of Body		2	2					2	2			
Of Ear	3	2	5				1	2	3	2		2
About Elbow		1	1							1	1	
Of Face	44	24	68	2	2		31	14	45	11	10	21
Of Finger	3	3	6				3	3	6			
Of Foot	3	1	4	1	1		2	1	3			
Of Forearm	4	6	10				2	5	7	2	1	3
Of Hand	4	2	6				2	2	4	2		2
About Knee		4	4					3	3		1	1
Of Leg	8	5	13	2	2		3	4	7	3	1	4
Of Lip	5	3	8				5	2	7		1	1
Multiple	6	13	19		1	1	5	11	16		1	1
Of Neck	6	2	8				3	2	5	1		1
Of Nose	1		1				1		1			
Of Scalp	98	69	167	5	1	6	68	57	125	25	11	36
About Shoulder	1	2	3				1	2	3			
Of Side	2		2	1		1	1		1			
Of Thigh	1	2	3				1	1	2		1	1
Of Thoracic Wall		1	1					1	1			
Of Throat	1		1				1		1			
Of Toes	2		2				2		2			
LACERATED AND INFECTED WOUNDS—												
Of Arm		2	2					2	2			
Of Face	1		1				1		1			

REPORT OF RECORD ROOM FOR THE YEAR 1926, SURGICAL DIVISION—CONTINUED

112

CHARITY HOSPITAL—1926

CLASSIFICATION AND DIAGNOSIS	TOTALS			CURED			IMPROVED			STATIONARY			DIED		
	WHITE	COLORED	TOTAL	WHITE	COLORED	TOTAL	WHITE	COLORED	TOTAL	WHITE	COLORED	TOTAL	WHITE	COLORED	TOTAL
Of Foot	2		2				2		2						
Of Forearm		2	2					2	2						
Of Hand	1		1				1		1						
Of Leg	2	1	3				2	1	3						
Of Scalp	2	2	4				2	2	4						
Of Toe		1	1					1	1						
POISONED WOUNDS, as follows:															
Cat Bite	2	1	3				2	1	3						
Crab Bite	3		3				3		3						
Dog Bite	4	1	5	2		2	2	1	3						
Insect Bite	2	2	4		1	1	2	1	3						
Snake Bite	5	2	7	1		1	4	1	5		1	1			
Spider Bite	1		1				1		1						
ISOLATED GLANDS, Diseases of—															
MAMMARY GLAND—															
Abscess of Mammary Gland	5	10	15				5	9	14		1	1			
Caked Breast		4	4					4	4						
Mastitis, Acute	2		2				2		2						
Mastitis, Chronic	2	3	5				1	1	2	1	2	3			
SPLEEN—															
Spleno-Myelogenous Leukaemia		1	1											1	1
THYROID GLAND—															
Goiter; all Operated Cases	11	7	18	4	1	5	7	4	11		1	1		1	1
ISOLATED GLANDS, Injuries of—															
Contusion of Mammary Gland	1		1				1		1						
Rupture, Traumatic, of Spleen	2		1				1		1				1		1

REPORT OF RECORD ROOM FOR THE YEAR 1926, SURGICAL DIVISION—CONTINUED

114

CHARITY HOSPITAL—1926

CLASSIFICATION AND DIAGNOSIS	TOTALS			CURED			IMPROVED			STATIONARY			DIED		
	WHITE	COLORED	TOTAL	WHITE	COLORED	TOTAL	WHITE	COLORED	TOTAL	WHITE	COLORED	TOTAL	WHITE	COLORED	TOTAL
Sprain of Foot (Instep)	1	2	3				1	2	3						
Sprain of Knee		3	3					2	2		1	1			
Sprain of Sacro-Iliac Joint	13	5	18				10	5	15	3		3			
Sprain of Neck	1		1							1		1			
Synovitis of Knee (Traumatic)	1		1				1		1						
Lacerated Wound of Ankle Joint	1		1				1		1						
Laceration, Ligament of Ankle		1	1				1		1						
Rupture of Ligament, Knee		1	1					1	1		1	1			
LYMPHATIC SYSTEM, Diseases of—															
Bubo	64	79	143	4	1	5	52	58	110	8	20	28			
Elephantiasis of Arm		1	1					1	1						
Elephantiasis of Leg	1	2	3				1	1	2		1	1			
Elephantiasis of Penis	1	5	6				1	4	5		1	1			
Lymphadenitis, Acute	15	21	36	1	1	2	10	14	24	4	6	10			
Lymphadenitis, Chronic	4	6	10	1	1	2	3	4	7		1	1			
Lymphangitis	14	6	20	3	1	4	9	4	13	2	2	1		1	1
MISCELLANEOUS CONDITIONS—															
Cast Removed	25	27	52	3	8	11	20	12	32	2	7	9			
Cast Renewed	5		5	1		1	4		4						
Infected Stump	1		1				1		1						
Painful Stump	2	1	3		1	1	2		2						
Unhealed Stump	2	2	4	1	1	2	1	1	2						
Cicatrical Contraction; Arm		1	1								1	1			
Cicatrical Contraction; Leg	1		1				1		1						

Cicatricial Contraction; Lip	1	1						1	1				
Cicatricial Contraction; Mouth	1	1				1	1						
Cicatricial Contraction; Shoulder		1					1						
Electric Burns	1	1				1	1						
Electric Shock	4		4			2	2	2		2			
BURNS, ORDINARY, as follows:													
Of Abdominal Wall	3	4	7	1	1	2	4	6					
About Ankle	1		1			1		1					
Of Arm	5	2	7	1	1	4	2	6					
Of Back	2	2	4	1	1	1		1			1	1	
Of Body	13	6	19	1	1	6	1	7			6	5	11
Of Body and Upper Extremities	1	2	3				2	2			1		1
Of Body and Lower Extremities	3		3								3		3
Of Body and Extremities	1	3	4								1	3	4
Of Buttock		6	6		3	3		3					
Of Ear (1 with Arms)	1		1			1		1					
Of Face	13	3	16	1	1	10	3	13	2		2		
Of Face and Upper Extremities	1	1	2			1	1	2					
Of Face and Lower Extremities	1		1						1		1		
Of Face and Extremities	1	1	2								1	1	2
Of Foot (1 with Arm, 1 with Leg)	2	4	6			2	3	5		1	1		
Of Forearm	2	1	3			1	1	2	1		1		
Of Hand (1 with Face, 1 with Leg)	3	2	5			1	1	2		1	1	2	2
Of Leg (3 with burn of Feet)	12	12	24	3	3	7	11	18			2	1	3
Of Leg and Upper Extremities	1	1	2				1	1			1		1
Multiple	34	18	52	1	1	20	9	29	3	1	4	10	7
About Shoulder	2		2	1	1				1		1		
Of Thigh	3	4	7		1	3	1	4		1	1		1
Of Thoracic Wall	2	1	3	1	1		1	1	1		1		
Powder Burns (1 of Face, 1 of Hand)	2		2	1	1	1		1					
Friction Burn of Face	2	1	3			2	1	3					
Friction Burn of Knee and Leg	2		1			2		2		1	1		
Corrosive Burn of Penis (Lysol)		1	1				1	1					
Corrosive Burn of Eye (Lye and Lysol)	1	2	3			1	1	2		1	1		
Multiple; Carbolic Acid	1		1			1		1					
Of Tongue		1	1		1								
Of Thoracic Wall		1	1				1	1					
Of Thigh (Lye)		1	1							1	1		

REPORT OF RECORD ROOM FOR THE YEAR 1926, SURGICAL DIVISION—CONTINUED

116

CHARITY HOSPITAL—1926

CLASSIFICATION AND DIAGNOSIS	TOTALS			CURED			IMPROVED			STATIONARY			DIED		
	WHITE	COLORED	TOTAL	WHITE	COLORED	TOTAL	WHITE	COLORED	TOTAL	WHITE	COLORED	TOTAL	WHITE	COLORED	TOTAL
FOREIGN BODY, as follows:															
In Abdominal Wall (Needle).....		1	1					1	1						
In Back (Spinal Needle).....		1	1								1	1			
In Foot (Nail, Needle, Splinter).....	4	1	5				4	1	5						
In Forearm (Bullet, Plate, Splinter).....	2	1	3				1	1	2	1		1			
In Gum (Tip of Rubber Nipple).....		1	1					1	1						
In Groin (Piece of Wood).....		1	1					1	1						
In Hand (Needles).....	2		2	1		1	1		1						
In Jaw (Bullet).....	1		1							1		1			
In Knee (1 Bullet, 1 bit of Metal).....	1	1	2				1	1	2						
In Leg (Lane Plate, Needle, Wire).....		3	3					2	2		1	1			
In Nostril (1 Cotton Seed, 1 (?)).....	2		2				2		2						
In Skull (Bullet).....	1		1							1		1			
In Thigh (3 Bullets, Splinters).....	3	2	5				3	2	5						
In Thoracic Wall (Bullet).....		1	1								1	1			
Post-operative Adhesions (not Gyn.).....	47	13	60		1	1	36	7	43	11	5	16			
Post-operative Sinus.....	11	7	18	1	1	2	7	3	10	2	3	5	1		1
Post-operative Hemorrhage (not Obst.).....	12	4	16	1	1	2	9	2	11	2	1	3			
Shock (not Obstetrical).....	1		1				1		1						
Umbilical Hemorrhage.....		3	3		1	1								2	2
MUSCULAR SYSTEM, Diseases of—															
MUSCLE—															
Atrophy Progressive.....		1	1					1	1						
Contracture of Muscle; Finger.....		1	1								1	1			
Contracture of Muscle; Foot.....	3	1	4				3	1	4						

Contracture of Muscle; Leg	3	1	4				3	1	4								
Myalgia		1	1					1	1								
Myositis, Acute	3		3				2		2	1		1					
Myositis, Chronic	2	1	3				2	1	3								
Torticollis	2	1	3				1	1	2	1		1					
TENDONS AND SHEATHS—																	
Club Foot; Talipes Equinus	2	4	6		1	1	2	1	3		2	2					
Talipes Equino-Valgus	4	4	8				2	3	5	2	1	3					
Talipes Equino-Varus	7	1	8				7	1	8								
Teno-Synovitis	1		1				1		1								
Ganglion of Wrist	1	1	2					1	1	1		1					
MUSCULAR SYSTEM, Injuries of—																	
Strain of Rectus Abdominalis	1	1	2				1	1	2								
NERVOUS SYSTEM, Diseases of—																	
BRAIN AND MENINGES—																	
Abscess of Brain	2		2										2			2	
Epilepsy; Surgical Cases	3	8	11				2	4	6	1	4	5					
Epilepsy; Jacksonian, Surgical Cases	1	1	2					1	1				1			1	
PERIPHERAL NERVES—																	
Neuralgia, Trifacial, Surgical		1	1					1	1								
Paralysis of Polio-myelitis	6		6				5		5	1		1					
Paraplegia	2	1	3				2	1	3								
NERVOUS SYSTEM, Injuries of—																	
Intra-cranial Injury; Concussion	54	35	89	5	3	8	40	22	62	9	7	16			3	3	
Paralysis, Traumatic (1 Arm, 1 Foot)	1	1	2				1		1		1	1					
Paralysis, Muculo-spiral Nerve		1	1								1	1				1	
RESPIRATORY SYSTEM, Diseases of—																	
DIAPHRAGM—																	
Abscess, Sub-Diaphragmatic		1	1												1	1	
FRONTAL SINUS, ETC.																	
Frontal Sinusitis, Catarrhal	16	8	24	1		1	10	6	16	5	2	7					
Sphenoiditis	23	18	41	1	3	4	19	10	29	2	5	7	1			1	
Ethmoiditis	26	7	33	1		1	18	4	22	7	3	10					
LARYNX AND TRACHEA—																	
Abscess, Laryngeal		1	1								1	1					

REPORT OF RECORD ROOM FOR THE YEAR 1926, SURGICAL DIVISION—CONTINUED

118

CHARITY HOSPITAL—1926

CLASSIFICATION AND DIAGNOSIS	TOTALS			CURED			IMPROVED			STATIONARY			DIED		
	WHITE	COLORED	TOTAL	WHITE	COLORED	TOTAL	WHITE	COLORED	TOTAL	WHITE	COLORED	TOTAL	WHITE	COLORED	TOTAL
Foreign Body in Larynx or Trachea.....	3	1	4				3		3					1	1
LUNGS—															
Abscess of Lung.....	3		3	1		1							2		2
Fibrosis of Lung.....	1		1							1		1			
MAXILLARY SINUS—															
Empyema of Maxillary Sinus.....	2	3	5				1	3	4	1		1			
Maxillary Sinusitis.....	33	21	54	2		2	25	14	39	6	6	12		1	1
Maxillary Fistula.....	1		1				1		1						
NOSE AND NASAL CAVITIES—															
Deviation of Septum.....	33	16	49	4	1	5	16	7	23	13	8	21			
Ulcer of Septum.....	1		1				1		1						
Epistaxis; Surgical Cases.....	2	2	4				2	2	4						
Hypertrophy of Turbinates.....	7	3	10				6	2	8	1	1	2			
Rhinitis.....	1		1				1		1						
PLEURAE—															
Pleurisy, Suppurative.....	52	9	61	8	2	10	35	4	39	5		5	4	3	7
RESPIRATORY SYSTEM, Injuries of—															
Lacerated Wound of Trachea.....	1		1				1		1						
SKIN, HAIR AND NAILS—															
SKIN—															
Acanthosis Nigracans.....	1		1										1		1
Alopecia Areata.....	1		1				1		1						

Callositas	1	1	2			1	1	2											
Cicatrix	3	2	5			2	1	3	1	1	2								
Dermatitis Exfoliativa		2	2		1	1	1	1											
Dermatitis Herpetiformis	2	4	6		1	1	2	3	5										
Dermatitis Medicamentosa	4	3	7	1		1	3	3	6										
Dermatitis Toxic	11	2	13				11	1	12		1	1							
Dermatitis Venenata	16	5	21	6	1	7	7	4	11	3		3							
Eczema	10	7	17	1	2	3	8	3	11	1	2	3							
Erythema Multiforme	2		2				2		2										
Epidermiphytosis	7		7	1		1	3		3	3		3							
Folliculitis	1		1				1		1										
Ichthyosis	1		1				1		1										
Impetigo Contagiosa	13	4	17	7		7	5	3	8	1	1	2							
Impetigo Simplex	1		1				1		1										
Keratosis	6	2	8	1		1	3	1	4	2	1	3							
Leukoplakia	2		2							2		2							
Lupus Erythematosus		1	1								1	1							
Miliaria	1		1				1		1										
Pigmentation (Xeroderma)	1		1				1		1										
Pompholyx	1		1	1		1													
PARASITES—																			
Pediculosis Capitis	2		2				2		2										
Pediculosis Corporis	7		7	3		3	4		4										
Scabies	22	8	30	1	1	2	20	6	26	1	1	2							
Blastomycosis	5	2	7				3	1	4	1		1	1	1	1				2
Mycetoma	1		1							1		1							
Tinea		1	1								1	1							
Trichophytosis (Ringworm) Barbae	1		1				1		1										
Trichophytosis Capitis		1	1					1	1										
Non-Parasitic; Pemphigus	1	2	3				1		1		1	1		1		1	a	1	
Pityriasis Rosae		2	2								2	2							
Psoriasis	4		4	1		1	2		2	1		1							
Seborrhoea	2	1	3	1	1	2	1		1										
Ulcer, Diabetic, of Leg	1		1				1		1										
Ulcer, Trophic, of Foot	2	1	3		1	1	2		2										
Ulcer, Trophic, of Toe only	1		1							1		1							
Ulcer, Ordinary, of Ankle		2	2					2	2										

a—Myocarditis.

REPORT OF RECORD ROOM FOR THE YEAR 1926, SURGICAL DIVISION—CONTINUED

[illegible]

Angioma of Lip	1	1	1	1	1	1	1	1	1
Angioma of Neck	2	2					2	2	
Angioma of Shoulder	1	1			1	1			
Condyloma of Groin	1	1			1	1			
Condyloma of Penis	1	1			1	1			
Condyloma of Rectum	2	5			2	1	3	2	2
Cystoma of Back	1	1			1	1	1		
Cystoma of Ear	4	4			4	2	2	2	2
Cystoma of Eye and Eyelid	4	4			4		4		
Cystoma of Foot	1	1			1	1	1		
Cystoma of Jaw	2	5			2	1	3	2	2
Cystoma of Lip	1	1	1	1					
Cystoma of Neck	1	3			1	1	2	1	1
Cystoma of Nipple	1	1			1		1		
Cystoma of Rectum	1	2	1	1		1	1		
Cystoma of Thigh	2	2	1	1	1	1	1		
Cystoma of Vocal Cord	1	1				1	1		
Fibroma of Abdominal Wall	3	3			1	1	1	2	2
Fibroma of Arm	2	2			1		1	1	1
Fibroma of Back	1	1			1		1		
Fibroma of Ear	2	2				1	1	1	1
Fibroma of Face	3	4					3	1	4
Fibroma of Finger	1	1				1	1		
Fibroma of Forearm	1	1	1	1					
Fibroma of Gum (Epulis)	1	4			1	2	3	1	1
Fibroma of Hard Palate	1	1						1	1
Fibroma of Hip	1	1	1	1					
Fibroma of Jaw	2	3			1		1	1	2
Fibroma of Leg	1	1	1	1					
Fibroma of Mammary Gland	1	2	1	1	1		1		
Fibroma, Multiple	1	1				1	1		
Fibroma of Neck	4	4				2	2	2	2
Fibroma of Nipple	1	1						1	1
Fibroma of Thigh	2	3	1	1	1		1	1	1
Fibroma of Thoracic Wall	4	4				4	4		
Fibroma of Tongue	1	1			1		1		
Glioma of Eye	1	1							1

b—Nephritis. c—Pneumonia.

REPORT OF RECORD ROOM FOR THE YEAR 1926, SURGICAL DIVISION—CONTINUED

122

CHARITY HOSPITAL—1926

CLASSIFICATION AND DIAGNOSIS	TOTALS			CURED			IMPROVED			STATIONARY			DIED		
	WHITE	COLORED	TOTAL	WHITE	COLORED	TOTAL	WHITE	COLORED	TOTAL	WHITE	COLORED	TOTAL	WHITE	COLORED	TOTAL
Glioma of Spinal Cord	2	—	2	—	—	—	2	—	2	—	—	—	—	—	—
Granuloma about Male Genitals	10	30	40	—	—	—	3	30	33	7	—	7	—	—	—
Granuloma about Female Genitals	—	31	31	—	—	—	—	25	25	—	5	5	—	1	1
Lipoma of Ankle	—	2	2	—	1	1	—	—	—	—	1	1	—	—	—
Lipoma of Arm	—	2	2	—	—	—	—	2	2	—	—	—	—	—	—
Lipoma of Axilla	2	—	2	1	—	1	1	—	1	—	—	—	—	—	—
Lipoma of Back	—	3	3	—	1	1	—	1	1	—	1	1	—	—	—
Lipoma of Buttock	—	2	2	—	1	1	—	1	1	—	—	—	—	—	—
Lipoma of Face	1	—	1	—	—	—	1	—	1	—	—	—	—	—	—
Lipoma of Neck	2	—	2	—	—	—	—	—	—	2	—	2	—	—	—
Lipoma of Perineum	1	—	1	1	—	1	—	—	—	—	—	—	—	—	—
Lipoma of Popliteal Space	1	—	1	—	—	—	1	—	1	—	—	—	—	—	—
Lipoma of Shoulder	1	9	10	—	—	—	1	9	10	—	—	—	—	—	—
Lipoma of Side	—	2	2	—	—	—	—	2	2	—	—	—	—	—	—
Lipoma of Thigh	1	2	3	1	2	3	—	—	—	—	—	—	—	—	—
Lipoma of Thoracic Wall	1	2	3	—	—	—	—	1	1	1	1	2	—	—	—
Lymphadenoma (1 of Arm, 1 of Leg)	1	1	2	—	—	—	—	—	—	1	1	2	—	—	—
Myeloma (1 of Humerus, 1 Multiple)	1	1	2	—	—	—	—	—	—	—	1	1	—	—	—
Myxoma (Polypus) of Nasal Cavity	15	4	19	—	1	1	10	2	12	5	1	6	1	—	1
Myxoma of Auditory Canal	1	1	2	—	—	—	1	1	2	—	—	—	—	—	—
Myxoma of Knee	—	2	2	—	—	—	—	1	1	—	1	1	—	—	—
Myxoma of Parotid	—	1	1	—	—	—	—	1	1	—	—	—	—	—	—
Myxoma of Rectum	—	1	1	—	1	1	—	—	—	—	—	—	—	—	—
Neuroma; Stump of Leg	1	—	1	—	—	—	—	—	—	—	—	—	—	—	—
Osteoma of Femur	1	—	1	1	—	1	1	—	1	—	—	—	—	—	—
Osteoma of Maxilla Inferior	—	1	1	—	—	—	—	—	—	1	1	—	—	—	—

Osteoma of Skull	1		1		1	1							
Papilloma of Hip	1		1		1	1							
Papilloma of Eyelid	3	1	4		3	3		1	1				
Papilloma of Face	2		2		1	1	1		1				
Papilloma of Foot	1		1		1	1							
Papilloma of Rectum	1	1	2		1	1	2						
Papilloma of Scalp	1		1	1	1	1							
Papilloma of Shoulder		1	1			1							
Papilloma of Turbinate	1		1		1	1							
Papilloma of Thyroid	1		1		1	1							
Papilloma of Tongue		1	1			1							
Retention Cyst of Eyelid (Sebaceous)	1	1	2	1	1	1							
Retention Cyst of Face	2	1	2		2	2							
Retention Cyst of Neck	3		3	2	1	1							
Retention Cyst of Perineum	1		1		1	1							
Retention Cyst of Scalp	2	1	3		1	1	2	1		1			
Retention Cyst of Scrotum	1		1					1		1			
Retention Cyst, Sublingual		1	1	1	1								
Teratoma of Back (Coccyx and Sacral)	4		4	3	3	1		1					
Teratoma of Eyebrow	1		1		1	1							
Teratoma of Testicle	2		2		1	1				1		1	
TUMORS, Malignant—													
Carcinoma of Antrum	6	1	7			1	1	4		4	2		2
Carcinoma of Arm	1	1	2					1		1		1	1
Carcinoma of Axillary Gland	3		3					2		2	1		1
Carcinoma of Back	1		1					1		1			
Carcinoma of Bladder	8	7	15		1	4	5	2	2	4	5	1	6
Carcinoma of Buttock		1	1						1	1			
Carcinoma of Coccygeal Region		2	2			2	2						
Carcinoma of Ear	1		1					1		1			
Carcinoma of Eye	2		2		2	2							
Carcinoma of Face	26	3	29		9	1	10	16	2	18	1		1
Carcinoma of Finger	1		1					1		1			
Carcinoma of Foot		1	1			1							
Carcinoma of Intestine	3	3	6			1							
Carcinoma of Jaw	13	7	20		5	2	7	5	5	10	3		3
Carcinoma of Larynx	1		1		1		1						
Carcinoma of Leg	1	1	2		1	1	2						

REPORT OF RECORD ROOM FOR THE YEAR 1926, SURGICAL DIVISION—CONTINUED

124

CHARITY HOSPITAL—1926

CLASSIFICATION AND DIAGNOSIS	TOTALS			CURED			IMPROVED			STATIONARY			DIED		
	WHITE	COLORED	TOTAL	WHITE	COLORED	TOTAL	WHITE	COLORED	TOTAL	WHITE	COLORED	TOTAL	WHITE	COLORED	TOTAL
Carcinoma of Lip	11	2	13	1	—	1	5	1	6	5	1	6	—	—	—
Carcinoma of Liver	—	2	2	—	—	—	—	—	—	—	1	1	—	1	1
Carcinoma of Lymphatics	1	1	2	—	—	—	1	1	2	—	—	—	—	—	—
Carcinoma of Mammary Gland	22	51	73	1	1	2	10	32	42	9	16	25	2	2	4
Carcinoma of Mouth	1	2	3	—	—	—	—	2	2	1	—	1	—	—	—
Carcinoma, Multiple	2	2	4	—	—	—	—	—	—	—	—	—	2	2	4
Carcinoma of Neck	20	2	22	—	—	—	9	1	10	10	1	11	1	—	1
Carcinoma of Nose	7	1	8	—	—	—	4	1	5	3	—	3	—	—	—
Carcinoma of Oesophagus	2	2	4	—	—	—	—	1	1	1	—	1	1	1	2
Carcinoma of Palate	—	2	2	—	—	—	—	2	2	—	—	—	—	—	—
Carcinoma of Pancreas	2	2	4	—	—	—	—	—	—	1	1	2	1	1	2
Carcinoma of Parotid	1	—	1	—	—	—	1	—	1	—	—	—	—	—	—
Carcinoma of Pelvis	—	1	1	—	—	—	—	—	—	1	—	1	—	—	—
Carcinoma of Penis	2	5	7	—	—	—	1	2	3	—	1	1	1	2	3
Carcinoma of Pharynx	1	—	1	—	—	—	—	—	—	—	—	—	1	—	1
Carcinoma of Prostate	9	5	14	—	—	—	2	2	4	4	—	4	3	3	6
Carcinoma of Rectum	4	4	8	—	—	—	3	1	4	—	2	2	1	1	2
Carcinoma of Scalp	—	1	1	—	—	—	—	1	1	—	—	—	—	—	—
Carcinoma of Spine	—	1	1	—	—	—	—	—	—	1	—	1	—	—	—
Carcinoma of Stomach (All)	4	9	13	—	—	—	2	3	5	2	2	2	2	4	6
Carcinoma of Throat	1	1	2	—	—	—	—	1	1	—	1	1	—	—	—
Carcinoma of Tongue	9	9	18	—	—	—	6	3	9	1	6	7	2	—	2
Carcinoma of Tonsil	5	—	5	—	—	—	3	—	3	2	—	2	—	—	—
Epithelioma of Back	2	—	2	—	—	—	—	—	—	2	—	2	—	—	—
Epithelioma of Ear	4	—	4	—	—	—	2	—	2	2	—	2	—	—	—
Epithelioma of Eye	4	—	4	—	—	—	—	—	—	3	—	3	1	—	1

Epithelioma of Eyelid	1		1					1		1			
Epithelioma of Face	20		20			8		8	12	12			
Epithelioma of Hand	3		3			1		1	2	2			
Epithelioma of Lip	23	1	24			8	1	9	15	15			
Epithelioma of Mouth	1		1						1	1			
Epithelioma of Neck	3		3			2		2	1	1			
Epithelioma of Nose	12		12			6		6	6	6			
Epithelioma of Oesophagus	1		1						1	1			
Epithelioma of Scalp	5		5			2		2	3	3			
Epithelioma of Tongue	1		1			1		1					
Epithelioma of Tonsil	2	1	3			1	1	2	1	1			
Sarcoma of Arm		2	2				2	2					
Sarcoma of Axilla	1	1	2			1		1			1	1	
Sarcoma of Elbow		1	1						1				
Sarcoma of Eye	1		1							1	1		
Sarcoma of Face	2	1	3				1	1	2	2			
Sarcoma, Disseminated	1		1						1	1			
Sarcoma of Femur	1		1										
Sarcoma of Groin	1	1	2								1	1	
Sarcoma of Humerus		1	1						1	1		1	1
Sarcoma of Jaw, Lower	4	4	8			2	3	5	2	1	3		
Sarcoma of Jaw, Upper		3	3				1	1		2	2		
Sarcoma of Kidney	1		1						1		1		
Sarcoma of Leg	2	3	5	1	1	2	2	4					
Sarcoma of Mammary Gland	1		1			1		1					
Sarcoma of Neck	4	1	5			2		2	2	1	3		
Sarcoma of Omentum and Liver		1	1							1	1		
Sarcoma of Orbit	1		1						1				
Sarcoma of Parotid	1		1			1		1					
Sarcoma of Rib		1	1										
Sarcoma of Retro-Peritoneal		2	2				1	1		1	1		
Sarcoma of Shoulder	1	1	2			1	1	2					
Sarcoma, Sub-Maxillary (Melanotic)	1		1			1		1					
Sarcoma of Testicle	1		1										
Sarcoma of Thigh	2	2	4			1		1					
Sarcoma of Thoracic Wall	1	1	2						2	1	3	1	1
Sarcoma of Vertebra	1		1						1	1	1	1	1

REPORT OF RECORD ROOM FOR THE YEAR 1926—GYNECOLOGICAL DIVISION

126

CHARITY HOSPITAL—1926

CLASSIFICATION AND DIAGNOSIS	TOTALS			CURED			IMPROVED			STATIONARY			DIED		
	WHITE	COLORED	TOTAL	WHITE	COLORED	TOTAL	WHITE	COLORED	TOTAL	WHITE	COLORED	TOTAL	WHITE	COLORED	TOTAL
GYNECOLOGICAL—															
BLADDER—															
Calculus of Bladder	1		1				1		1						
Cystitis, Acute	28	23	51	2		2	20	21	41	6	2	8			
Cystitis, Chronic	19	14	33	1		1	15	12	27	3	2	5			
Prolapse of Bladder	1		1				1		1						
LIGAMENTS, TUBES AND OVARIES—															
Abscess, Pelvic	5	16	21		2	2	4	10	14		2	2	1	2	3
Abscess, Tubo-Ovarian	13	18	31	2	1	3	8	9	17	2	8	10	1		1
Cellulitis, Pelvic	10	2	12				10	1	11		1	1			
Ovaritis, Acute	7	8	15				4	3	7	3	4	7		1	1
Ovaritis, Chronic	18	5	23		1	1	16	4	20		2	2			
Pelvic Inflammatory Disease	86	360	446	1	28	29	50	172	222	35	156	191		4	4
Post-operative Adhesions	17	8	25				8	4	12	9	3	12		1	1
Post-operative Hemorrhage	1		1						1						
Prolapse of Ovary	4		4	1		1	3		3						
Salpingitis, Acute	54	104	158		6	6	35	56	92	16	38	54	2	4	6
Salpingitis, Chronic	167	271	438	8	31	39	114	179	293	44	50	94	1	11	12
Hydrosalpinx	1		1				1		1					1	1
PELVIC FLOOR—															
Laceration of Pelvic Floor; Old	73	13	86	3	2	5	53	10	63	15	1	16	2		2
Laceration of Pelvic Floor; Recent	2	2	4	1		1	1	1	2		1	1			
Relaxation of Pelvic Floor	11	3	14				8	2	10	3	1	4			
DISORDERS OF MENSTRUATION—															
Amenorrhoea		1	1					1	1						
Dysmenorrhoea	7	1	8				5	1	6	2		2			

Menorrhagia	14	6	20				12	6	18	2		2				
Metrorrhagia	8	3	11		1	1	6	1	7	2	1	3				
Menopause	9	2	11				7	1	8	2	1	3				
URETHRA—																
Structure of Urethra																
Urethritis, Acute (Incl. Gonorrhoea)	2		2				1		1	1		1				
Urethritis, Chronic	6		6				4		4	2		2				
Urethrocele	3		3				2		2	1		1				
	2		2				2		2							
UTERUS—																
Abscess of Interior Wall		1	1											1	1	
Cervical Catarrh	1		1				1		1							
Cervical Stenosis	12	1	13	1		1	8	1	9	3		3				
Endocervicitis	57	15	72		2	2	39	9	48	18	4	22				
Erosion of Cervix	19	4	23				15	2	17	4	2	6				
Displacement, Anterior	15	4	19				11	3	14	4	1	5				
Displacement, Posterior	75	37	112	4	6	10	52	19	71	19	12	31				
Prolapse, Complete	11	3	14	3		3	6	3	9	1		1	1		1	
Endometritis, Acute	9	1	10				8		8	1	1	2				
Endometritis, Chronic	60	10	70	5	1	6	49	6	55	6	2	8		1	1	
Fibrosis of Uterus	22	7	29		2	2	17	2	19	5	3	8				
Hypertrophy of Cervix	5	2	7				5	1	6		1	1				
Laceration of Cervix; Old	130	20	150	11	1	12	77	10	87	41	9	50	1		1	
Laceration of Cervix; Recent	2		2				2		2							
Metritis, Acute	15	4	19	2		2	12	3	15	1	1	2				
Metritis, Chronic	12		12				10		10	2		2				
Subinvolution of Uterus	2	3	5		1	1	1	1	2	1	1	2				
Ulcer of Uterus	2		2				2		2							
VAGINA—																
Abscess of Vagina		3	3					2	2		1	1				
Fistula, Recto-Vaginal	4	7	11	1		1	2	6	8	1	1	2				
Fistula Urethro Vaginal		2	2					2	2							
Fistula, Vesico-Vaginal	5	5	10	1	1	2	4	3	7		1	1				
Cystocele	28	9	37	1	2	3	19	6	25	8	1	9				
Rectocele	14	6	20				10	4	14	4	2	6				
Relaxation of Vagina		1	1					1	1							
Vaginismus	1		1				1		1							
Vaginitis, Acute (Incl. Gonorrhoea)	25	10	35		1	1	21	7	28	4	2	6				
Vaginitis, Chronic		2	2					2	2							

REPORT OF RECORD ROOM FOR THE YEAR 1926, GYNECOLOGICAL DIVISION—CONTINUED

128

CHARITY HOSPITAL—1926

CLASSIFICATION AND DIAGNOSIS	TOTALS			CURED			IMPROVED			STATIONARY			DIED		
	WHITE	COLORED	TOTAL	WHITE	COLORED	TOTAL	WHITE	COLORED	TOTAL	WHITE	COLORED	TOTAL	WHITE	COLORED	TOTAL
VULVA—															
Abscess (Incl. Bartholin's Glands).....	23	26	49	2	1	3	19	21	40	2	4	6			
Chaneroids.....		3	3					1	1		2	2			
Elephantiasis of Vulva.....	1	2	3				1	1	2		1	1			
Hypertrophy of Labia.....	1		1				1		1						
Ulcer of Vulva.....		3	3					3	3						
Lacerated Wound of Vulva.....		2	2					2	2						
TUMORS, Benign—															
Adenoma of Ovary.....	2	1	3				1	1	2	1		1			
Condyloma of Vulva.....	3	9	12				2	8	10	1		1		1	1
Cystoma of Broad Ligament.....	3	2	5	1	2	3	2		2						
Cystoma of Ovary.....	27	17	44		2	2	18	8	26	8	6	14	1	1	2
Cystoma of Vulva.....	6	2	8	1	1	2	3		3	2	1	3			
Granuloma of Vulva.....		3	3					2	2		1	1			
Hematoma of Broad Ligament.....	1		1							1		1			
Fibroma of Ovary.....	1		1	1		1									
Fibroma of Uterus.....	31	374	405	4	94	98	18	164	182	9	95	104		21	21
Fibro-Myxoma (Polypus) of Uterus.....	5	2	7				5	2	7						
Lipoma of Perineum.....	1		1	1		1									
Myoma of Uterus (Incl. Leiomyoma).....	11	12	23	3	2	5	3	6	9	5	1	6		3	3
Papilloma of Female Genitals.....	3	6	9		1	1	3	3	6		2	2			
Retention Cyst of Ovary.....		1	1					1	1						
Teratoma of Ovary.....	1	4	5		1	1	1	3	4						
TUMORS, Malignant—															
Carcinoma of Ovary.....		2	2					1	1					1	1
Carcinoma of Uterus (All).....	107	203	310				65	93	158	38	99	137	4	11	15

REPORT OF RECORD ROOM FOR THE YEAR 1926, OBSTETRICAL DIVISION—CONTINUED

CLASSIFICATION AND DIAGNOSIS	TOTALS			CURED			IMPROVED			STATIONARY			DIED		
	WHITE	COLORED	TOTAL	WHITE	COLORED	TOTAL	WHITE	COLORED	TOTAL	WHITE	COLORED	TOTAL	WHITE	COLORED	TOTAL
Parturition, Foot Presentation.....	1	5	6	1	5	6									
Parturition, Hand Presentation.....		1	1		1	1									
Parturition, Transverse Presentation.....		1	1		1	1									
Parturition, Presentation not recorded.....	5	16	21	5	14	19								2	2
Parturition, Eclampsia.....	7	8	15	7	6	13								2	2
Parturition, Placenta Previa.....	6	5	11	5	2	7							1	3	4
Parturition, Prolapse of Cord.....	2	1	3	2	1	3									
Parturition, Rupture of Uterus.....	1		1	1		1									
Puerperium, Normal (from outside).....	5	17	22		8	8	5	9	14						
Puerperium, Eclampsia (from outside).....	4	3	7	1		1	3	1	4		1	1		1	1
Puerperium, Post Partum Hemorrhage.....	4		4				3		3				1		1
Puerperium, Septicaemia (from outside).....	24	19	43	2		2	14	13	27	1	2	3	7	4	11
Puerperium, Retained Placenta.....	15	4	19	1		1	12	3	15	1	1	2	1		1
NEW BORN—															
Males.....	238	445	683	238	445	683									
Females.....	213	433	646	213	433	646									
Stillborn males.....	29	42	71							29	42	71			
Stillborn Females.....	18	28	46							18	28	46			
Prematurity; Males born in Hospital.....	12	23	35										12	23	35
Prematurity; Males born outside.....	10	6	16				4	1	5		1	1	6	4	10
Prematurity; Females born in Hospital.....	4	17	21										4	17	20
Prematurity; Females born outside.....	5	9	14				2		2				3	9	12
NOT BORN IN HOSPITAL—															
Infants detained with Mothers.....	4	14	18							4	14	18			

TABLE SHOWING PERCENTAGE OF DEATHS FROM CERTAIN PRACTICALLY INCURABLE CAUSES AND CONDITIONS DURING THE YEAR 1926

MONTH 1926	TOTAL DEATHS FROM ALL CAUSES	TUBERCULOSIS (ALL)			FROM ORGANIC HEART DISEASE			FROM BRIGHT'S DISEASE			FROM POISON, ACCIDENTS AND VIOLENCE			PRACTI- CALLY INCURABLE	
		WHITE	COLORED	TOTAL	WHITE	COLORED	TOTAL	WHITE	COLORED	TOTAL	WHITE	COLORED	TOTAL	PER CENT	
January	221	16	12	28	7	15	22	2	3	5	16	16	32	87	39.36%
February	238	12	7	19	9	9	18	7	6	13	17	12	29	79	33.19%
March	198	11	13	24	18	9	27	5	6	11	13	14	27	89	44.94%
April	164	12	12	24	10	14	24	2	5	7	13	8	21	76	46.34%
May	166	9	12	21	9	17	26	4	5	9	11	10	21	77	46.38%
June	151	8	9	17	11	11	22	3	4	7	8	10	18	64	42.38%
July	176	4	8	12	11	17	28	2	5	7	16	6	22	69	39.24%
August	195	6	7	13	6	16	22	6	4	10	13	5	18	63	32.30%
September	151	4	9	13	7	13	20	3	2	5	10	6	16	54	35.76%
October	181	11	5	16	16	12	28	3	5	8	10	11	21	73	40.33%
November	186	6	7	13	11	18	29	3	2	5	20	9	29	76	40.86%
December	201	14	8	22	8	13	21	2	2	4	21	13	34	81	40.29%
GRAND TOTALS	2,228	113	109	222	123	164	287	42	49	91	168	120	288	888	39.85%

Apparent Gross Mortality: 2,228 Deaths among 27,498 Cases, is a trifle over 8. %

Net Mortality:: Deducting 888 Deaths from incurable causes, as per above Table, is 4.87%

Nine Patients died on the Operating Table, viz.: Four white males, one white female, four colored females, one being a child

CONDENSED REPORT OF RECORD ROOM FOR THE YEAR 1926
GENERAL RECAPITULATION OF CASES

	TOTAL	CURED	IMPROVED	STATIONARY	DIED
Medical Histories Filed	7,790	460	4,063	1,930	1,337
Surgical Histories Filed	12,630	1,344	8,692	1,907	687
Gynecological Histories Filed	3,022	255	1,818	869	80
Obstetrical Histories Filed	4,056	2,897	454	581	124
GRAND TOTALS	27,498	4,956	15,027	5,287	2,228

Infants Detained with Mothers, 18. Stillborn, 117.

Number of Histories allowed to be taken out for Teaching and other legitimate uses, 5,264. (Besides which, hundreds of Histories were consulted by Physicians in the Record Room.)

SUMMARY OF OBSTETRICAL CASES IN 1926

As per Histories Filed in Record Room

There were 1,478 Maternity Cases Delivered in the Hospital.

White.....	504	Primiparae.....	653
Colored.....	974	Multiparae.....	825

PRESENTATIONS

POSITIONS

Vertex.....	{	Left Occipito-Anterior.....	911
		Right Occipito-Anterior.....	318
		Right Occipito-Posterior.....	36
		Left Occipito-Posterior.....	16
Breech.....			42
Transverse.....			1
Face.....			5
Hand.....			1
Foot.....			6
Shoulder.....			1
Not reported.....			141
			1,478

MANNER OF DELIVERY

Naturally.....	1,398
By Forceps.....	44
By Podalic Version (some with aid of Forceps).....	22
By Caesarian Section (2 Mothers died, 6 Infants delivered alive).....	14

There were 24 Cases of Twin Parturition.

There was no Case of Triple Parturition.

MORTALITY AMONG MOTHERS

There were 15 Deaths among the Mothers; only a trifle over 1 per cent.

Causes of Death reported as follows:

From Eclampsia.....	2
From Shock (4 Cases of Placenta Previa).....	5
From Pneumonia.....	3
From Organic Heart Disease.....	1
From Tuberculosis.....	1
From Septic Fever.....	1
From Uncinariasis.....	1
From Tetanus.....	1
	<hr/> 15

The number of Children Born was 1,502.

Male.....	789	Delivered Living.....	1,385
Female.....	713	Stillborn.....	117
		1,502	1,502

INDEX

Marble Tablet	3
Form of Gift or Bequest to Endowment Fund	4
Board of Administrators	5
Committees from Board	5
Hospital Staff	6
Interne Staff	7
Visiting Staff	8
Annual Report of the Vice-President	13
Superintendent's Report	15
Report of the Treasurer	26
Cost per Patient per Day	43
Donations—Money and Otherwise	45-47
Report of the Pathological Department	48
Report of Dental Clinic	50
Report of X-Ray Department	51
Electrocardiographic Department	52
Report of the Hay Fever and Asthma Clinic	54
Report of the Directress of Nurses	56
Report of Superintendent of Clinics	58
Report of Charity Hospital Needlework Guild	61
Report of the Social Service Department	67
Admissions	70
Admissions, Discharges and Deaths	72
Daily Average of Patients	74
Occupation of Patients	71
Nativity of Patients	73
Deaths	75
Ages of Patients Deceased	76
Operating Room Reports	77
Report of Record Room—Medical	78
Report of Record Room—Surgical	90
Report of Record Room—Gynecological	126
Report of Record Room—Obstetrical	129
Percentage of Deaths from Practically Incurable Cases	131
Recapitulation of Record Room	132
Summary of Obstetrical Cases	133